Red and Green

JAMESTOWN

HS

1958

Al - Ma Ma - ter thy na - me in

Swell the chor - us of song, let thy prai -

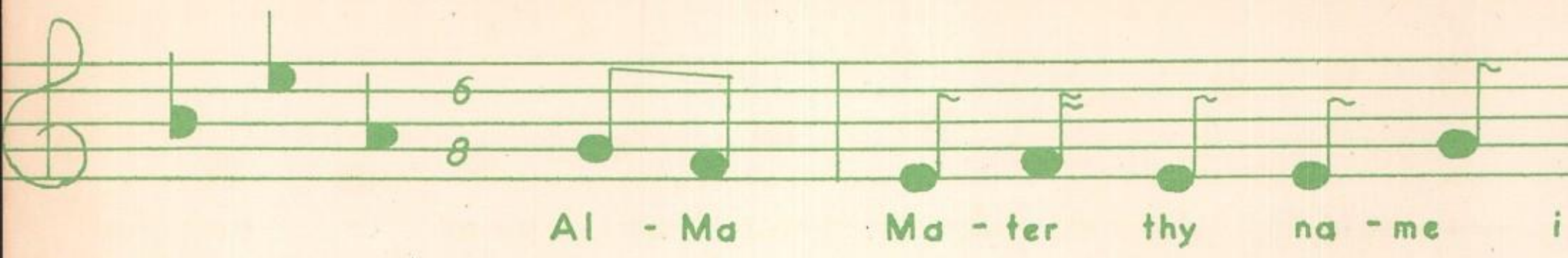
Al - Ma Ma - ter thy na - me i

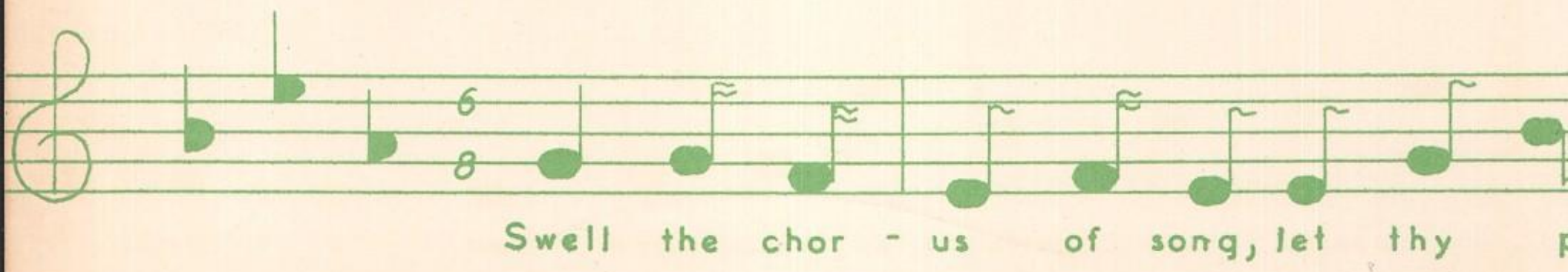
Swell the chor - us of song, let thy p

RED AND GREEN

1958

JAMESTOWN HIGH SCHOOL

JAMESTOWN «——————» NEW YORK

FOREWORD

As the Class of 1958 prepares to leave Jamestown High School, it is well to remember all that our school has meant to us. We know that these last three years have been happy and profitable ones for us.

The staffs of RED AND GREEN hope that this edition of the yearbook will serve as a memory book to keep fresh in our minds the achievements and ideals that were nurtured. As we look through its pages, now and later, may we be aware of the importance of our high school days.

During our days here, we have widened our circle of friends. How thankful we are for the chance to know and appreciate people whom we otherwise would not have met! School is a proving ground in learning to understand others; we are immeasurably richer for the associations with all kinds of people under all kinds of circumstances.

Let us recall, too, that our first business here was to learn. Our training in classes, shop, laboratories was a preparation for the next stage of our lives, be it more education, a job, or marriage. What we did well will be of value to us; what could have been done better will also teach its lesson.

We must now move "upward and onward," but we will always remember the days when "our hearts were young and gay."

"Alma Mater, thy name in honor we hold,
J.H.S., thou art dear to us all."

CONTENTS

Foreword 2
Welcome to New Principal 4
Dedication 5
Greetings to Yukiko Eyama 6
Retirement 7
Memorial to Miss Ebba H. Goranson 8
Faculty 9
Senior Teachers 18
Classes 19
Honor Roll 20
Senior Class Officers 21
Senior History 22
Senior Cabinet 23
Seniors 24
Senior Superlatives 58, 59
Junior Class 60, 61
Junior Class Cabinet and Officers 62
Sophomore Class Cabinet and Officers 63
Sophomore Class 64, 65
Organizations 67
Literary Division 81
Dramatics 87
Debate 97
Music 103
Sports 109
Chamber of Commerce 120

WELCOME

MR. MEADE G. ANDERSON

The faculty and students of Jamestown High School are pleased that Mr. Meade G. Anderson accepted the position of principal of our school upon the retirement of Mr. Merton P. Corwin, beloved former J.H.S. head. Whatever school post Mr. Anderson had held in the past, he has been a credit to his community and profession. We welcome him, and his assistant principals, Mr. Rolland Taft and Mr. Robert Wilson, as our administrative leaders and wish them every happiness in their work.

DEDICATION

MR. GEORGE KEELER

The Class of 1958 gratefully dedicates its yearbook to a man who has combined able leadership with humor and warmth. Mr. Keeler's boundless energy and enthusiastic encouragement have inspired unusual endeavor and pride in a job well done in all the members of his class. He has led us upward with firmness and onward with purpose. We shall always remember Mr. Keeler as our adviser and friend.

SAYONARA

This year, J.H.S. has played host to a charming ambassador from the Orient, Yukiko Eyama. She has enriched our school life with her gracious manners and interest in things American.

"Yuko" has taken an active interest in many school functions. Among her special interests have been French Club and Hypatians. Outside school, she has enjoyed membership in Little Theater and has risen bright and early on Sundays to sing in a church choir.

"Yuko" has been kept very busy with her many speaking engagements. She has appeared before audiences in all the city schools and service clubs. Her manner, as she spoke, gained her friends wherever she went.

Home life with the Robert Kittredges has been a warm and heart-stirring experience for Yukiko. She will never forget the cozy evenings spent before the television set, her first taste of pizza, the antics of a dachshund puppy, her first dancing lessons with Arden, or the "girl" talks with Jean about every new and wonderful experience.

When she returns to Japan this summer, "Yuko" will prepare for entrance to the University of Tokyo. She plans to study international relations and business with the hope of entering the field of importing and exporting.

Yukiko's presence in our school has emphasized how small the world has grown and how much peoples everywhere want to understand each other. Important as the implications of international good will are, we want to stress our devotion to Yukiko as a person. She is a joy to know. We have loved having her with us this year. We are proud that she will be a graduate of Jamestown High School.

RETIREMENT

MRS. ALMA M. LIVINGSTON

To Mrs. Alma M. Livingston go the best wishes of both faculty and student body for happiness in her new, and we hope, more relaxed life. Mrs. Livingston has always been deeply interested in the welfare of her students. Through the classes she taught and the counsel she gave, she sought to encourage the building of happy, effective lives. She will be remembered in J.H.S. as a gracious lady of high standards and vital personality.

MISS ELLEN SODERBERG

During the years that Miss Ellen Soderberg was secretary to the principal at Jamestown High School, she gave devoted service to thousands of students as well as to the faculty. While her job demanded a high degree of accuracy and efficiency, she was never too busy to help someone in trouble. Those who know her best admire her not only for her competence but also for her warmheartedness and loyalty.

In Memoriam

"Ye who have vain fears,
Trouble, grief or pain,
Now shed no more tears;
Turn toward Heaven again."

MISS EBBA H. GORANSON

Each Christmas season at Jamestown High School, students and teachers alike are ushered into a true spirit of Christmas by the stately processions and inspiring music of the A'Cappella Choir. Through the years a French chorale, "Kyrie Christie," has been the most loved of all the carols sung by the Choir.

As Christmas 1957 approached and once again the faithful singers "turned toward Heaven again" to bring to many hearts the true story of Christmas, eyes filled with tears and hearts with sorrow at the death of the beloved founder and director of the Choir, Miss Ebba H. Goranson.

Miss Goranson, or "Aunt Ebba" as she was frequently called by her girls and boys, had devoted her life to music and had influenced the lives of countless hundreds with her child-like faith in God and her reverent interpretations of sacred music.

Ebba Goranson directed the choirs of the First Mission Covenant Church and the First Lutheran Church during her career in Jamestown and was an active member of the Zion Mission Covenant Church at the time of her death. Her accomplishments as a musician and her influence as a remarkable human being will affect the lives of those who knew her for a long time.

Those of us who mourn her passing pay tribute to the smiling, white-haired woman whose life is an inspiration and whose memory is a benediction.

Faculty

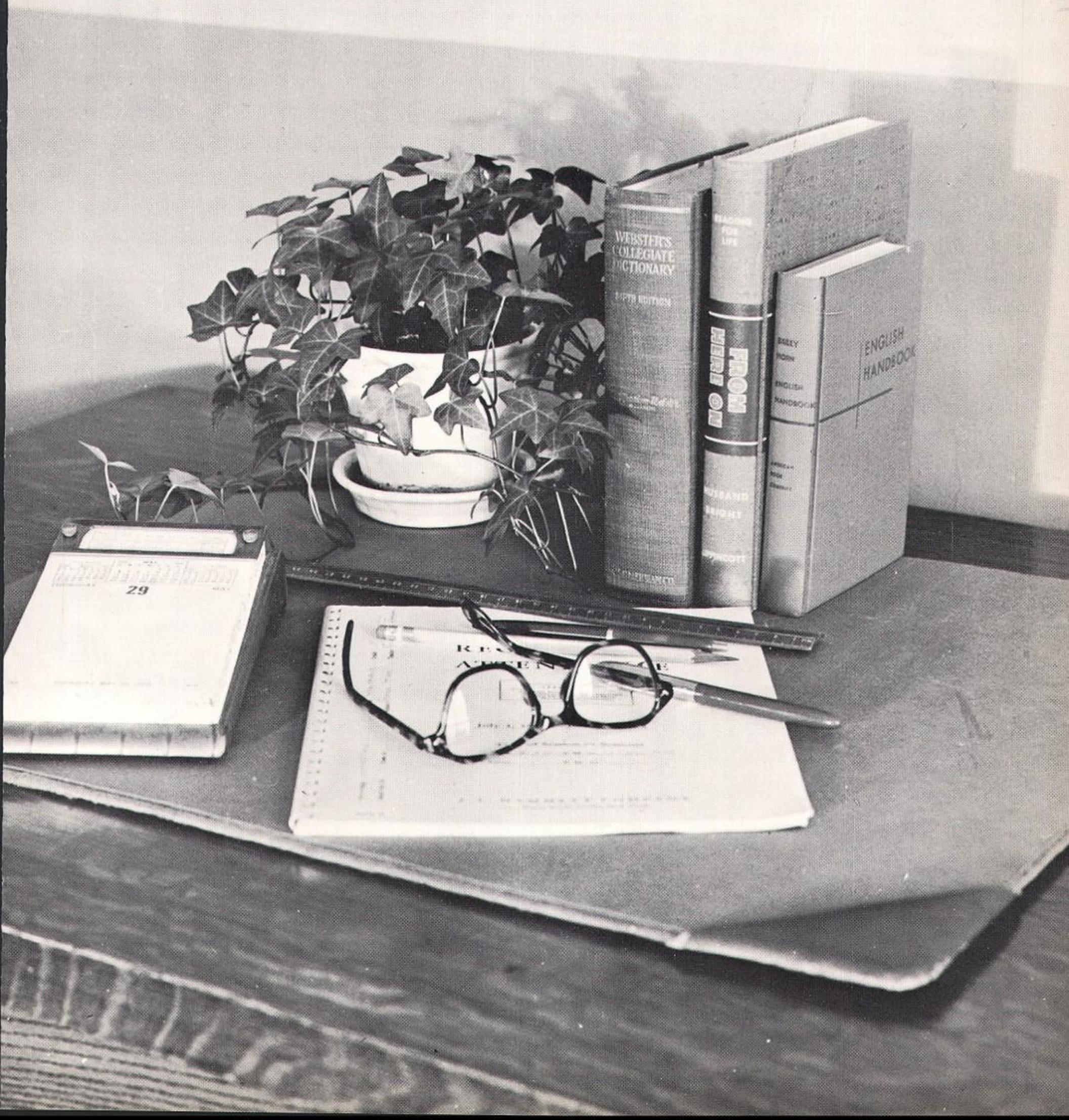
WEBSTER'S
COLLEGIATE
DICTIONARY
FROM HERE ON
ENGLISH
HANDBOOK
29

ADMINISTRATION

Seated: **Mr. Wesley G. Miller,** Superintendent of Schools.
Standing: **Mr. Burdell F. Cotten,** Co-ordinator of Secondary Instruction.

BOARD OF EDUCATION

Seated: Mrs. Seaton B. Hartley, Wilford E. Hofgren, Harold P. Kane, L. R. Addington, Henry L. Huston. **Standing:** Wesley G. Miller, superintendent of schools; Rupert Long, treasurer; Floyd Filmer, industrial-technical consultant; Burt Furman, secretary; E. Milton Johnson, president; Norman Janowsky, pupil personnel services; Sidney T. Hewes, attorney; Burdell F. Cotten, co-ordinator of secondary instruction.

MEADE G. ANDERSON

Principal

ROLLAND H. TAFT

Vice-Principal

ROBERT C. WILSON

Vice-Principal

ROSELLA M. AGOSTINE

Business Education

PAUL R. ARNOLD

Boys' Counselor

ALLEN F. AYERS

Science
Baseball Coach
Assistant Football Coach

HENRY L. BAILEY

Science

EMMA M. BARBER

Foreign Languages

HERBERT A. BECKMAN

Citizenship Education

VIOLET D. BENNETT

Business Education

HATTIE E. BOAK

Business Education

E. HERBERT BOJE

Driver Education
Industrial-Technical

JAMES BRECKENRIDGE

Industrial-Technical

JEWELL A. BROWN

Library

IDA W. CHILDS

English

WALTER J. COLBURN

Physical Education
Head Football Coach

EDWIN F. CUDLIPP

Industrial-Technical
Driver Education

SALLY S. DeVINE

Mathematics

HAZEL F. DICKSON

Head of English Department

AGNES B. ECKBERG

Head of Business Education Department

BEATRICE E. ECKBERG

Head of Foreign Languages Department

ESTHER L. ERICKSON

English

FLOYD F. FILMER

Industrial-Technical Consultant

PATRICIA O'C. FINDLEY

Science
Girls' Attendance

GERALDINE M. FITZGERALD

Citizenship Education

VELMA W. FREW

Citizenship Education
English

GLADYS R. GILLESPIE

Reading Consultant

JOHN L. GILSON

Industrial Arts
Driver Education

ROLAND HARDING

Industrial-Technical

ESSEL K. HEGBURG

Girls' Counselor

FLORENCE H. HINZ

Home Economics

MARGARET L. HOOK

English

CHARLES L. JACOBSON

Music Consultant
Band

F. ELIZABETH JACQUES

English

HENRIETTA M. JOHNSON

Home Economics

MABEL G. JOHNSON

Business Education

RUSSELL L. JOHNSON

Orchestra Instrumental Music

VINCENT JOY

Physical Education
Basketball Coach
Track Coach

GEORGE KEELER

Citizenship Education

GLADYS S. KRIEGER

Foreign Languages

CHARLES L. KUHN

Industrial-Technical

ONETA C. LaDUKE

Girls' Secondary Special Class

ROBERT E. LETRO

Citizenship Education
Debate

CARL W. LEVIN

Mathematics

ALMA M. LIVINGSTON

Home Economics

LUCILLE K. LOWN

Music

VINCENT F. MALLARE

Band Instrumental Music

HELEN T. MARQUART

Mathematics

FLORENCE F. McGUIRL

English

ROBERT L. McKENZIE

Driver Education

HELEN G. McMAHON

Head of
Citizenship Education Department

WILHELMINE J. MERKLE

Home Economics Consultant

EDITH M. MILLER

Medical

FLOYD M. MILLER

Industrial-Technical

JAMES H. MITCHENER

Industrial-Technical

DENTON J. MOON

Mathematics

ELDA MAE L. MURPHY

Science

NORMA S. NEWLOVE

English

LOUIS D. NICOL

Industrial Arts
Driver Education

MARION A. PANZARELLA

Technical Related Subjects

EVALYN J. PAULSON
English

C. DONALD PETERSON
Mathematics
Assistant Basketball Coach

CLARENCE B. PETERSON
Boys' Counselor

THEODORE M. PETERSON
Science

THAYER H. PRATT
Citizenship Education

ELLEN L. PRENTICE
Boys' Secondary Special Class

RICHARD H. RAMSAUER
Art

MADELEINE C. ROGERS
English

JOHN ROOD
Boys' Secondary Special Class

HAROLD RUBENS
Assistant Athletic Director

MARY M. RUSSELL
Business Education

GRETCHEN SANDER
Physical Education

HELEN M. SELLSTROM

Business Education

THORNTON SMALLWOOD

English

EMMETT L. SMEDBERG

Science
Mathematics

FRANK L. SMERAGLIUOLO

Band Instrumental Music

HAZEL G. SPURR

Citizenship Education

MARY J. STRAND

Home Economics

LOIS F. STRICKLER

Art

ETHEL M. SWANSON

Foreign Languages

GORDON L. SWANSON

Citizenship Education
Dramatics

MARY L. TARBOX

Library Consultant

MURIEL G. THOMPSON

Girls' Counselor

RAYMOND WHEELER

Industrial-Technical

AVARY E. WILLIAMS

Head of Science and Mathematics Departments

RUTH H. WOOD

English

MILDRED I. WOODCOCK

Library

VIRGINIA A. YERDON

Physical Education

FLORENCE O. ZANGHI

English

No picture for **Lillian C. Brink,** Business Education; **Judy V. Morrell,** English.

SENIOR TEACHERS

Seated: Miss Florence Hinz, Miss Helen McMahon, Mr. George Keeler, Mrs. Evalyn Paulson, Mr. James Mitchener. **Standing:** Mr. Herbert Beckman, Mrs. Norma Newlove, Mr. Theodore Peterson, Mrs. Esther Erickson, Mr. Richard Ramsauer, Miss Hazel Dickson, Mr. Clarence Peterson, Mrs. Geraldine Fitzgerald, Mr. Carl Levin, Miss Ruth Wood.

The
University of the
Education
State of New York
Department

Classes

1958 SENIOR HONOR ROLL

HIGH HONOR

1 Johnson, Sharon B.
2 Raffa, Thomas A.
3 Samuelson, Martha Louise
4 Vitanza, Margaret Louise
5 Swanberg, Ann Solveig
6 Kidder, Rolland E.
7 Hagadorn, J. Bruce
8 Anderl, Robert G.
9 Lind, V. Christine
10 Carlson, Sally Eileen
11 Herlet, Joan M.
12 Spetz, Karen Esther
13 Hatch, John P.
14 Holmstrom, Allan
15 Valone, Carolyn J.
16 Laughlin, Sally Anne
17 Wasko, Gloria Jean
18 Swanson, Jo Ann Violet
19 Olson, Stephen Harvey
20 Agate, Carol
21 Donato, Donna Mae
22 Sharkey, Patricia Joan

HONOR

23 Olson, Roger W.
24 Anderson, Karen Louise
25 Bagnall, Ronald Brian
26 Fancher, Judith A.
27 Averna, Joseph A.
28 Carlson, Loren Gregg
29 Ventura, Roselyn T.
30 Card, Janet H.
31 Mullen, Judith
32 Raffa, Joseph J.
33 Farley, Thomas F.
34 Carlson, Carol Elaine
35 Roberts, Eleanor Grace
36 Sweetin, Thomas P.
37 James, Peter Nickolas
38 Oldstrom, Stephen Carl
39 Ring, Gordon R.
40 Randell, R. Gilbert
41 Beckstrom, Charles G.
42 Root, Suzanne
43 Albinson, Kay Suzanne
44 Lund, Sandra C.
45 Lockwood, Mary Allene
46 Palermo, Beatrice Jane
47 Barker, Michael McGill
48 Strong, Suellen Elaine
49 Winburg, Latricia Mae
50 Meiselman, Herbert Joel
51 Matthews, Robert Lee
52 Skoglund, Sharon Lea
53 Hollis, Beverly A.
54 Paterniti, Rosalie M.
55 Swanson, Mary Kathryn
56 Rappole, Bert W.
57 Cusimano, Joan
58 Rewers, Patricia Ann
59 Lindstrom, Joyce Elnor
60 Appleyard, F. Joseph

MERIT

61 Mohr, Ronald J.
62 Smith, Shirley Annette
63 Updegraff, Cynthia Harriet
64 Meli, Sylvia Annette
65 Ewing, Charles A.
66 Hollings, Suzanne W.
67 Vincent, Carol Sue
68 Bergquist, Sonja M.
69 LoPresto, James C.
70 Lombardo, Marie A.
71 Sprinchorn, Carole Elaine
72 Trask, Gertrude
73 Kotsi, John L.
74 Karr, Mary L.
75 Cannan, Patrick
76 Kettle, Mary E.
77 Moller, Richard D.
78 Fredrickson, Kenneth L.
79 Johnson, Gordon S.
80 Johnson, Thomas B.
81 Reynolds, Judith Louise
82 Bavar, Michael S.
83 Snyder, Sandra Kay
84 Fletcher, Lee A.
85 Franson, Alvin L.
86 Peterson, Beverly Joyce
87 Gaeta, Donald D. J.
88 Harrington, Charles C.
89 Werner, Frederic W.
90 Conroe, David F.
91 Taylor, Dianne M.
92 Davis, Carol M.
93 Peterson, Ann Louise
94 Monfort, Richard D.
95 DuBois, Nancy Lou
96 Allison, Patricia Sophia
97 Anderson, Betty Jean
98 Johnson, Richard E.
99 Stafford, Beverly Ann
100 Carlson, Richard Edward
101 Lindberg, James M.
102 Sandquist, Nancy Marie
103 Beckstrom, Jacklyn
104 Russell, Beverly Anne
105 Hanson, Judy M.
106 Gustafson, Bruce E.
107 Wirsen, Mary L.
108 Smith, Linda Sue
109 Micek, Edward A.
110 Larson, Sharon Kay
111 Besse, James A.
112 Stafford, Jack W.
113 Hultman, Marshall E.
114 Johnson, Betty Ann
115 Triscari, Angela A.
116 Johnson, Mary Elizabeth
117 Cordner, Betty F.
118 Anderson, Kathleen Carol
119 Michos, Elizabeth
120 Billgren, Kathleen Ann
121 Crozier, William Marsh
122 Denn, Gary Lloyd
123 Hokanson, Betty Lou
124 Sundlov, Jeanne Elvera
125 Engberg, Carolyn May
126 Conroe, Emily M.
127 Gillberg, Betty Darlene
128 Lund, Deanna J.
129 Cusimano, Frances M.
130 Vandewark, Keith H.

Sally Laughlin, historian; Bruce Hagadorn, president; Loren Carlson, keeper of properties; JoAnn Ribbing, secretary; Janet Venman, vice-president; Robert Anderl, treasurer.

SENIOR CLASS OFFICERS

CLASS SONG OF 1958

(Tune "Swanee")

Cheer! Cheer! for the class of '58,
Upward and Onward.
We'll always strive to be
The very best class
J.H.S. will ever see. We'll
Fight! Fight! for our banner, green and white,
We will uphold thee.
We'll look to thee for courage and faith.
Give rousing cheers for '58.

SENIOR CLASS HISTORY

When one considers the history of the Class of 1958 of Jamestown High School, he notes that the class has not only taken good care of the traditional activities, but has also been responsible for several innovations on the high school scene. The members of the class have shown a talent for balancing the old with the new.

In our sophomore year, we cared for the arrangements of "Broadway on Second Street" through the neophyte dramatic group, "Playhouse." From the artistically designed program covers to a victory over our more experienced classmates in the competition, the event marked a triumph for the class of '58.

The design chosen for class banner, during the early days of organization, is a handsome arrangement of our motto, "Upward and Onward" and our flower, the rose on a field of class colors, green and white. A picture of the banner is used in this issue of the yearbook as a division page to introduce the classes.

Keeping with tradition, we elected the officers for our class on the same day as the juniors and seniors held elections. We chose the following leaders:

President ..... Frank Scarpino
Vice-president ..... Janet Venman
Secretary ..... Kay Tolson
Treasurer ..... Ulf Eastman
Historian ..... Stephen Olson
Keeper of Properties ..... Thomas Raffa

Following custom again, the class invited parents and other interested citizens to the Sophomore Reception. This event helps to familiarize the community with our school and provides an opportunity for our families and teachers to meet each other.

In our junior year, we started our activities with elections, but something new was added. The voters used automatic voting machines to cast their ballots and there were two candidates for each office instead of the usual three. The results were as follows:

President ..... Edward Lesser
Vice-president ..... Thomas Raffa
Secretary ..... Janet Venman
Treasurer ..... Anthony Merchant
Historian ..... Sally Laughlin
Keeper of Properties ..... Jack Stafford

On February 2, a cast chosen from the juniors presented "What A Life" before a delighted audience. The leading roles were taken by Stephen Olson, Patricia Allison, Roger Olson, Carole Sprinchorn, and Sumner Blanchard.

A team of Loren Carlson, Arthur Cohn, and Charles Harrington represented the Class of '58 in the annual Charles E. Hall debate. Though the seniors won the decision, they knew they had been in a debate when it was all over.

We did our utmost to make Moving-Up Day a memorable occasion, for it is always a thrilling experience for undergraduates, but in 1957, it was held in special tribute to our beloved retiring principal, Mr. Merton P. Corwin. It was a program we shall remember for a long time; we left our junior status and took the places of the seniors soon to graduate.

The seniors were entertained by the juniors at a luncheon-reception held on the lawn of J.H.S., on a big day for the graduates, the day they got their caps and gowns and practiced the commencement processions. Music added much to the festive air.

Our senior year will provide memories for us for years to come. There have been so many exciting things to do, so many plans to make. One of the most pleasant parts of the year has been having a foreign exchange student, Yukiko Eyama, as a classmate. She has been active in our organizations and a real addition to the senior roster.

Our class has been led this year by the following officers:

President ..... Bruce Hagadorn
Vice-president ..... Janet Venman
Secretary ..... JoAnn Ribbing
Treasurer ..... Robert Anderl
Keeper of Properties ..... Loren Carlson
Historian ..... Sally Laughlin

On October 24, the class presented "Charley's Aunt" under the expert direction of Mr. Gordon Swanson, dramatics coach. The able cast included Gordon Ring, Roger Olson, Charles Harrington, Robert Osman, Robert Pitts, Peter Robinson, Joyce Lindstrom, Carol Davis, Kay Albinson and Beatrice Palermo. The audience was highly amused by the farce and the class treasury profited, making the venture a complete success.

First Row: A. Franson, K. Norgren, R. Anderl, J. Ribbing, B. Hagadorn, J. Venman, L. Carlson, S. Laughlin, J. Herlet, M. Bavar. **Second Row:** B. Covey, C. Harrington, J. Tota, J. Hartley, A. Vilardo, J. Luciano, T. Raffa, M. E. Johnson, P. Mulleavy, J. Beckstrom, T. Johnson. **Third Row:** Mr. George Keeler, C. Engberg.

SENIOR CABINET

Motto: Upward and Onward

Colors: Green and White

Flower: Yellow Rose

As the yearbook goes to press, the class of '58 is busy making arrangements for a jazz concert to be held April 7. The proceeds from the affair will be used to help the foreign exchange student fund and to hire a name band for the senior prom. Another big event being prepared for is the Hall debate. Our team is made up of Loren Carlson, Richard Carlson and Charles Harrington.

Mr. George Keeler has been our adviser for three wonderful years at J.H.S., and we would like to take this opportunity to thank him for his guidance and help which has done so much to make the years worthwhile in every way. Our feeling for our class is all bound up with our regard for Mr. Keeler.

On June 24, we shall walk into Merton P. Corwin auditorium to receive our diplomas and to join the ranks of J.H.S. alumni. We will have taken part in a round of commencement activities: prom, banquet, Class Day, Baccalaureate, but June 24 will be the big day of our school lives. We will go our separate ways, but we will always have a common bond, remembering our days at J.H.S.

Sally Laughlin—Historian

ALLAN B. ABBOTT
"Al"

Navy — auto mechanic — bowling — girls — California bound — 204.

CAROL AGATE

J. C. C. — lab technician — petite and neat — a smile for everyone — "How about that?" — 108.

KAY S. ALBINSON
"Kay"

HONOR SOCIETY

College plans — U. N. work—"petite blonde Univac" — Thespians — vim, vigor and vitality — 108.

PATRICIA S. ALLISON
"Pat"

F. T. A. — artistic talent — cheerleader — Pretenders — neat and attractive — 108.

ROBERT G. ANDERL
"Bob"

HONOR SOCIETY

Math whiz — senior class treasurer — Syracuse University — shutterbug — Boy Scout work — 210.

BARBARA J. ANDERSON
"Barb"

Office work — cute blond — enjoys swimming — sweet smiles — ice skating — 108.

BETTY ANDERSON

Private secretary — roller skating — neat attire — peaches and cream complexion — W.C.A. hospital worker — 108.

BEVERLY A. ANDERSON
"Bev"

James Prendergast Library — neat and trim—undecided future—fashion sketcher — retailing — 108.

EVELYN JEAN ANDERSON
"Ev"

Practical nursing — quiet — thimble and scissors — sports participant — future homemaker — 108.

JAMES M. ANDERSON
"Jim"

Church activities — Oh, that American history! — girl troubles — Navy bound — hard worker — 210.

JOHN E. ANDERSON
"Jack"

Physics whiz — friendly — Syracuse bound — Senior Cabinet — church activities — 210.

KAREN LOUISE ANDERSON

HONOR SOCIETY

Buffalo General Hospital—white cap gal — band booster — A'Cappella — neat and friendly — 108.

KATHLEEN C. ANDERSON
"Kathy"

J. C. C.—roller skating—A'Cappella — quiet smile — neat and efficient — 108.

WANDA LEE ANDERSON
"Andy"

Secretary — another woman driver—church activities — A'Cappella—tall and trim — 108.

WAYNE C. ANDERSON

Future General Electric executive — commuter — church activities—music — hard worker — 210.

F. JOSEPH APPLEYARD
"Joe"

Early bird — math whiz — electrical engineer — homeroom juggler — J. C. C. — 210.

JOSEPH AVERNA
"Joe"

Hard worker — J-Club — weight-lifting — medicine — John Hopkins University — 210.

JOSEPH C. BAGLIA
"Joe"

Tackle "pro" — hunting — conscientious worker — fishing — future undecided — 210.

WILLIAM L. BAGLIA
"Bill"

Draftsman — National Guard—football — J-Club — cars — 218.

RONALD B. BAGNALL
"Ron"

Homeroom livewire — Boy Scout activities — church work—future pastor — Upsala College — 210.

MYRNA L. BANCROFT

Erie Hospital — lab technician — skating — Junior Red Cross Council — seamstress — 108.

MICHAEL M. BARKER

HONOR SOCIETY

Science and math whiz — sports — hunting — electrical engineering — University of Cincinnati — 210.

JACK R. BARR

Guns — swimming — hunting — National Guard — boating — 68.

NANCY BATTAGLIA
"Nan"

Buffalo State — F. T. A. — "I'm collecting dues!" — A'Cappella — impressive smiles and short haircuts — 108.

MICHAEL S. BAVAR
"Mike"

HONOR SOCIETY

Senior Cabinet — J-Quill moneyman — Key Club — hi-fi — "In a corner of the library." — 210.

CHARLES G. BECKSTROM
"Chuck"

Swimming — math shark — engineering future — University of Buffalo — skating — 210.

JACKLYN BECKSTROM
"Jackie"

HONOR SOCIETY

J. C. C.—sincere friendliness—sports ace — F. T. A. — always busy—108.

MARY C. BELLANDI
"Blondie"

Stenographer — Hypatians — enjoys dancing — homeroom chatterbox — "Where's the gang?" — 108.

PATRICIA ANN BELLITTO
"Pat"

A'Cappella — sewing — store manager — loves sports — very neat — 316.

CARYL A. BEMUS
"C. A."

Penn State — A'Cappella — "Good morning!!" — Bemus commuter — boundless energy — 108.

RICHARD A. BENSON
"Dick"

Sincere — snappy dresser — winter sports — class committee worker — future hotel manager — 210.

SONJA M. BERGQUIST
"Bergy"

Church functions — sports whiz — smiles — very nice to know — chemistry conferences — 108.

JAMES A. BESSE
"Jim"

Hunting — outdoor sports — engineering — St. Bonaventure — homeroom sage — 210.

KATHLEEN A. BILLGREN
"Kathy"

Future secretary — ice skating — Yorker Club — "Where's Dee?" — talkative — 108.

THOMAS D. BJERS
"Tom"

Civil engineering — homeroom comedian — J-Club — track team — J. C. C. — 210.

ROSALIE MAE BLACK
"Rozanne"

Nursing — church activities — "Oh, dear!" — Civil Defense work—sincere friendliness — 108.

SUMNER L. BLANCHARD
"Sum"

Music — late homeroom entrances — future business executive — A'Cappella — Allegheny bound — 210.

NANCY J. BORE
"Nanc"

Undecided future — busy all the time — small and sweet—bowling—"Who, me?" — 108.

VIRGINIA ANN BORIA
"Ginny"

J. C. C. — lab technician — sweet personality — F. T. A. — shoes and rice — 108.

GARY BRENEMAN
"Butch"

Archery ace — outdoor sports—fishing — future sheet metal worker — conscientious — 210.

JEFFREY BROADHEAD
"Jeff"

Hunting — reading — Rifle Club — undecided future — J. C. C. — 210.

NANCY LEE BROOKS
"Rusty"

Telephone operator — poetic—artistically inclined — "Where's Betty?" — considerate and reserved — 108.

LEON BRUNENAVS
"Lee"

Homeroom artist — plans to "go to work" — drawing — drafting — behind the scenes worker — 206.

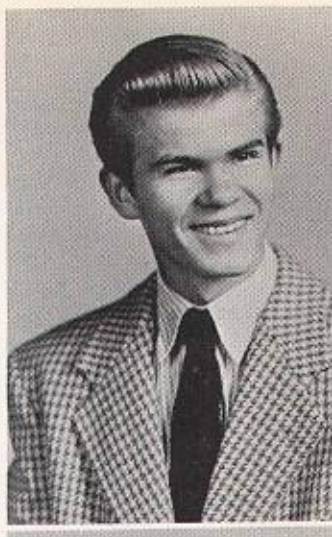

W. WILLIAM BURK
"Doc"

J. C. C. — girls — baseball — all around sports man—"Westward, ho!" — 44.

PAUL BURSTROM

Rifle Club — bowling—Southwestern interest — records — future lawman — 206.

CHARLES A. CAMPBELL
"Chuck"

Archery — hot car — big paying job — another engineer — J. C. C.—206.

FELIX CAMPISANO
"Phil"

Homeroom basketball — undecided — sports — watching TV—homeroom comic — 218.

PATRICK CANNAN
"Pat"

Swift swimmer — church activities — college chemistry major — broken glasses — "Y" worker — 206.

ANTHONY R. CARCIONE
"Chief"

Businessman — church activities — basketball — Boys' Club—lunch room trouble maker — 170.

JANET H. CARD
"Jan"

HONOR SOCIETY

Band — short hair styles — homeroom gab sessions — willing worker—easy to like — 207.

CAROL ELAINE CARLSON

"J" Club — ice skating — dancing—J. C. C. plans — office work—316.

CHARLOTTE CARLSON

Business world — homeroom bobbie pins — skating — quiet — chats with Sally — 201.

DONALD R. CARLSON
"Don"

Baseball fan — car interest — Saturday night bowler — friendly—sportsman — 206.

DONNA MAE CARLSON
"Don"

Ice-skating — beautician — Doyle Beauty School — horseback riding — spoken for — 207.

JOANNE C. CARLSON
"Jo"

Athletics — men troubles — tall and stately — calm, cool, and collected — blonde — 207.

LOREN G. CARLSON

HONOR SOCIETY

Business tycoon — topnotch debater — Key Club administrator — Boys' State and Hi-Y conventions — water skiing and summer parties — 206.

NANCY L. CARLSON
"Nanc"

Latin III troubles — "How do my bangs look?" — Future Nurses—likable, likable — another woman driver — 207.

RICHARD E. CARLSON
"Dick"

Progressive jazz — the roost — pneumatic debater—radio shows—Thespis follower — 206.

RONALD CARLSON
"Ron"

Navy — hunting — baseball — cars — Reserves — 162.

SALLY EILEEN CARLSON
"Sal"

HONOR SOCIETY

A'Cappella — witty—notes to Connie — always doing things — watch out for that driving — 207.

STEVEN B. CARLSON
"Steve"

Lt. Governor of Key Club—president of Alpha Hi-Y — short girls — die-hard Democrat — Personality—206.

THOMAS L. CARLSON
"Tom"

Business administrator — Drum and Bugle Corps — fisherman — summer traveler — Alfred Tech College — 206.

PHILIP R. CHALL
"Phil"

Booming bass voice — Key Club — future chemist — college bound — female friends — 206.

PATRICIA A. CHEST
"Pat"

Attractive appearance — bewitching eyebrows — very quiet — half-pint—undecided future — 207.

EUGENE CHIAPPETTA
"Bugs"

Genial personality — football star—homeroom basketball captain — college hopes — English class dramatist — 206.

DONALD B. CHRISTOPHERSON
"Chris"

Key Clubber — 4-H work — teaching aspirations — "Fire him!" — F.T.A V. I. P. — 206.

LEWIS CIANCIO
"Lou"

Jazz collection — auto shop mechanic — transmission specialist plans—from J. H. S. to Greer Shop Training — nights at Colonial Whip — 206.

DENNIS B. CLARK
"Bernard"

Rec basketball — trouble with Mr. Harding — engineer dreams — maintains girl interest — wash windows—206.

GEORGE R. CLINGER

Aesthete — black T-shirts — baseball — homeroom basketball — artistic endeavors — 206.

SHARON RAE COBB

Good natured — accounting plans—J-Quill — quiet — lovelight in her eyes — 207.

DAVID ALLEN COHEN
"Dave"

Model railroad man — accounting plans — golf clubber — Air Force—auto interests — 206.

ARTHUR COHN
"Art"

College bound—Kane and the hearse — study hall 140 — debate squad — acting ability — 204.

DAVID S. COLEMAN
"Rip"

Tech boy — summers on the diamond — basement rocket-builder — math interests — machines — 206.

DAVID F. CONROE
"Dave"

HONOR SOCIETY

Back stage laborer — big man in the band — electrical engineering hopes — water skiing summers — hard worker — 206.

EMILY M. CONROE
"Em"

Camay complexion — mad scientist — reserved — sweet and petite — beautiful hair — 207.

DIANE L. CONTI
"Dee"

Band — entrancing smile — future teacher — chic clothes — swimming — 207.

JANICE CONTI
"Jan"

Fran's sidekick — constant chatterer — church activities — off to sunny Florida — homework problems—207.

BETTY F. CORDNER

HONOR SOCIETY

A'Cappella — All-State—Miss March of Dimes — twinkle-toes — sense of humor — 207.

JAMES CORKERY
"Jim"

Homeroom troubles — horses—skiing and winter sports — basketball ace—future salesman — 210.

ANTHONY COSIMANO
"Zip"

Music, music, music — union representative — physics woes — music professor — "polka boy" — 206.

BRUCE COVEY

Red and Green editorial staff—love that hi-fi!! — jazz collection — mayor of Greenhurst — junior grocer—206.

DAVID L. COX
"10 Wheel Brockway"

On to New Mexico — coin collection — cabinet making — guns — talkative — 206.

WILLIAM M. CROZIER
"Bill"

HONOR SOCIETY

Boy crooner — debate — band — orchestra — "last to pay" — 206.

BETTY A. CUSIMANO

Always in a hurry — secretarial ambitions — "Where's Toni?" — records unlimited — dark eyes — 207.

FRANCES CUSIMANO
"Fran"

Shiny tresses — neat attire — homeroom chatterbox — saleslady — Janice's sidekick — 207.

JOAN V. CUSIMANO

J. C. C. plans — English teacher — Parlez-vou francais? — neat and reserved — flute tooter — 207.

VINCENT J. D'ANGELO
"Vince"

Jamestown Community College — engineering — bowling — Warren—basketball — 218.

CAROL M. DAVIS
"Care"

Extensive wardrobe — skiing — tiny — Pretenders — "Charley's Aunt"—207.

CHARLES R. DELLARIO
"Chuck"

Sports — English IV troubles — sideburns — undecided future — bookkeeping — 204.

PRISCILLA C. DeMAYO
"Pris"

Beauty school — water skiing — those conversations — swimming — basketball fan — 144.

GARY L. DENN
"Gar"

University of Buffalo — last minute Latin assignments — veni, vidi, vinci ciceronem — church activities—committee work — 204.

RICHARD DeVITA

Football — track — undecided future — guitar player — singing — 204.

BOBBY NEIL DICKEY
"Andy"

USAF — music — radio repair — track — homeroom football — 204.

CLYDE W. DICKEY

Undecided future — sports — homeroom basketball — American history — long walk to print shop — 204.

FREDERICK C. DICKSON
"Fred"

Mechanically minded — future tool and die man — Community College — sports activities — quiet type — 206.

CHARLES R. DILLINGHAM
"Chuck"

U. S. Marines — engineering—church activities — hunting — homeroom basketball — 204.

JAMES R. DIMITRI
"Jim"

Water skiing — history teacher — a certain girl — smart dresser—J.C.C. — 210.

ROSALIE M. DISPENZA
"Ro"

Dark eyes — quiet, but friendly — Betty's carbon copy — homeroom studies — natural curls — 207.

CARL A. DOMINICK

College bound — technical mechanical — bowling — machine shop troubles — homeroom dues — 204.

DONNA MAE DONATO

HONOR SOCIETY

Keep your eye on this gal! — "Any gum?" — period I gossip sessions — there's a college in her future — full of pep, vim and vigor — 207.

KAY DOVERSPIKE
"Kay Dee"

Church activities — future missionary — quiet — petite 'n' sweet — lovely grey eyes — 126.

NANCY LOU DuBOIS
"Nan"

Marriage in July — Bob, dancing — has a smile for everyone — seamstress —"My hope chest" — 316.

NEIL K. EKLUND

Forestry — chess — hunting and fishing — chemistry troubles — technical boy — 204.

CAROLYN MAY ENGBERG

Secretary—summer at Bourne's Beach — pretty green eyes — fun — lovely hair — 316.

JUDITH ENGDAHL
"Judy"

Secretary — Air Force — jazz collection — petite — always eating—316.

JOSEPH P. ENSERRO
"Joe"

College plans — J-Club — A'Cappella — varsity football — intramurals — 204.

NANCY J. ERICKSON
"Nanc"

Secretary — church league — music lover — "Pat and I" — conservative — 316.

STEVEN R. EVANCZIK
"Cheese"

Bound for California — Navy—homeroom sports — archery, bowling — English and history woes — 204.

CHARLES A. EWING

Future in mechanical engineering — outdoorman — gun fancier — machine shop — technical mechanical— 204.

YUKIKO EYAMA
"Yuko"

Foreign exchange student — Mi-Y— Tokyo International Christian University — a "hello" for everyone—petite and pert — 226.

CHARLES FAISON
"Chuck"

Future professional baseball player— English blues — homeroom basketball and baseball — reserved — American history — 204.

JUDITH A. FANCHER
"Judy"

HONOR SOCIETY

Nursing — college — music, music, music — Oh, those parties! — math whiz — 316.

THOMAS F. FARLEY
"Tom"

HONOR SOCIETY

Notre Dame — future chemical engineer—1:15 clock watcher—Thespians — great dancer — 204.

WILLIAM A. FARMER
"Bill"

Future law officer — J-Club — football — bowling — basketball — 204.

GLEN FEDORSIC
"Fuzzy"

To live happily ever after — girl friends — sports fan — first sacker — music — 170.

ELAINE I. FESSENDEN
"Fezzie"

Marriage in June — Gene—dancing — tons of fun — Murphy gal — 316.

THERESA FIORELLA
"Tre"

Doyle School of Hairdressing — church activities — basketball — "Where's Dec?" — beautiful hair — 316.

RICHARD J. FIORENZO
"Rick"

Marine Corps — jazz fan — church league basketball — car troubles — hunting — 164.

LEE A. FLETCHER
"Fletch"

J. C. C. — engineering future — sports enthusiast — church activities — Hi-Y — 204.

ALVIN L. FRANSON
"Al"

HONOR SOCIETY

Future engineer — church league athlete — band man — Hi-Y — ice skating enthusiast — 204.

ROBERT L. FRANZEN
"Turt"

Working man — cars — tennis — hunting — fishing — 218.

KENNETH L. FREDERICKSON
"Ken"

Engineering — bowling — golf — quiet — blond — 218.

DONALD GAETA
"Gaeta"

HONOR SOCIETY

Off to J. C. C. — engineering — artistic — the pizza shop — dance band — 204.

LUCILLE A. GANOE
"Lu"

Future homemaker — swimming — church activities — picnics at Allegany — quiet — 221.

SUSAN A. GEER
"Sue"

College — Ivy Triangle — loves clothes — A'Cappella Alumni—early bird to homeroom — 316.

DECCA GENCO
"Dec"

Church activities — "Where's Tre?" — "Well, for cryin' out loud!"—quiet — fun — 316.

BETTY D. GILLBERG

Secretarial work — skating — dancing — sports — extensive wardrobe — 316.

ROBERT J. GILTINAN
"Bob"

Future coach — church basketball — varsity football — hunter — phys. ed. college — 304.

MICHAEL GIUNTA
"Mike"

Boys' Club — curly hair — artistic — basketball — "Why, of course" — 163.

JOHN H. GRAHAM
"Jack"

Goatee — P-J sportswriter — eating in the halls — individualist of 304— friendly — 304.

JULIA C. GRAHAM
"Judy"

Missionary college — craft teaching — sports — likes to read — quiet — 316.

CAROL GRECO
"Grec"

A'Cappella, J-Club, cheerleading — the organ — little and cute — "Where's Mike?" — college plans — 316.

C. LARRY GREEN
"Gus"

Teaching — music — varsity basketball — Art Metal Muny League — varsity golf — 304.

CAROL A. GREENWOOD
"Greenie"

Skiing — pedestrians beware — Pretenders — great weekends — expressive eyes — 316.

DAVID T. GRIFFITH
"Griff"

Anchors away — baseball — stock cars — girls — A'Cappella — 163.

ROGER S. GRONQUIST
"Groggy"

Navy man — church league basketball — homeroom football—"weasel" — sporting interests — 304.

DONALD J. GUARNIERI
"Panda"

Varsity swimmer — J-Club — jeep man — future scientist — Boys' Clubber — 304.

GERALD J. GULLO
"Jerry"

Fredonia State — music man — jazz records galore — hot dancer—J.H.S. Band — 304.

BRIAN GUSTAFSON
"Gus"

Reserved — cars — hunting — auto mechanic — quiet — 40.

BRUCE E. GUSTAFSON

Engineering — skiing — ice skating — baseball — homeroom basketball and football — 304.

GEORGE G. GUSTAFSON

Air Force — hot-rods — baseball — football — hunting — 206.

ROY GUSTAFSON

Cars — hunting — bowling — times at Midway — friendly — 304.

J. BRUCE HAGADORN
"Hag"

HONOR SOCIETY

Duke University — engineering — basketball — Senior Class President — good guy — 218.

JUDY DIANE HALL
"Jud"

Marriage plans — skating, dancing—quiet — a taste for clothes — a newcomer to 316 — 316.

NANCY L. HALVARSON
"Nance"

Undecided future — church activities — art, singing, skiing — interests in Sweden — letters from abroad—316.

JUDY M. HANSON

Secretary — church activities — ice skating — petite and pert — quiet — 316.

SALLY A. HANSON
"Sal"

Roller skating — undecided future — short 'n' sweet — likes to travel — pastel shades — 110.

CHARLES C. HARRINGTON
"Chuck"

HONOR SOCIETY

A-1 debater — dramatics — always "on the go" — campus ahead — Key Club — 218.

ROBERT N. HARRIS
"Bob"

Future baker — Hi-Y — Yorker Club — church worker — quiet — 218.

JEAN M. HARTLEY
"Joanie"

Dental hygienist — skating — A'Cappella — very neat and trim — full of fun — 316.

JOHN P. HATCH
"Ruffie"

Accounting — church activities — homeroom basketball — fishing — college — 218.

EDITH ALLENE HAWKINSON
"Edie"

Altar bound — Bruce — community locker — long, golden locks — party gal — 110.

PATRICIA A. HAYES
"Pat"

Future white cap gal — W.C.A. — neat attire — roller skating — quiet, but friendly — 110.

CHARLES G. HAZENBERG
"Berg"

J. C. C. — engineering — cars — tennis — fishing — 218.

WILLIAM R. HAZENBERG
"Bill"

J. C. C. — engineer — skiing — "hot" '39 Ford — headers — 204.

ANITA M. HEDLUND
"Nita"

Church activities — nursing plans — reserved — friendly smile — roller-skating — 110.

JOAN M. HERLET

HONOR SOCIETY

Jamestown Community College — A'Cappella — Senior Cabinet — finger in every pie — effervescent personality — 110.

BETTY L. HOKANSON

Homeroom spark plug — "I really like those" — W.C.A. — nursing ambitions — never a cloudy day — 110.

SUZANNE W. HOLLINGS
"Sue"

Laboratory technician — A'Cappella — Color Guard — good for a laugh — "Gee, you lucky people; I'm here!" — 110.

BEVERLY HOLLIS
"Bev"

Doyle Beauty School — Mi-Y — ladylike charm — ice skating — soft-spoken — 110.

ROBERTA LaRUE HOLMQUIST
"Birdie"

HONOR SOCIETY

Fredonia — A'Cappella — 4-H Club — homeroom comedian — friendly — 110.

ALLEN L. HOLMSTROM
"Al"

HONOR SOCIETY

Engineering — music — backstage — band moneyman — announcing—218.

SANDRA MARIE HOLMSTROM
"Sandy"

Bookkeeper — Mi-Y — good-natured — smart wardrobe — Jackie's twin — 110.

MARLENE JANE HOOVER
"Mar"

Undecided future — basketball fan — roller skating — comical remarks—quiet, but friendly — 110.

PHILIP P. HORAN
"Phil"

U. of Cincinnati — engineering — swim team manager — chemistry — electric shop capers — 218.

DALE HOSKIN
"Dale"

Science — electronics — church activities — Navy — hi-fi — 218.

IVA HOUGHTON

Physical education teacher — church activities — City League Recreation — "Game tonight, girls" — pleasing personality — 110.

MARSHALL E. HULTMAN
"Marsh"

Ivy League — engineering — casual — Lyceum — fan club — 218.

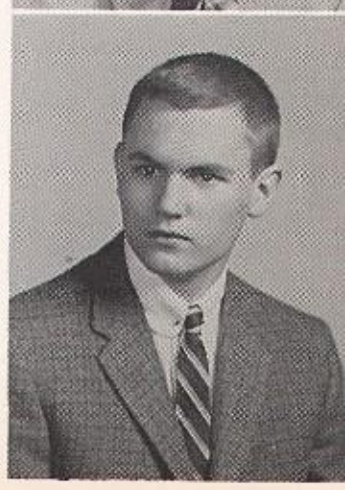

SUZANNE M. ILLIG
"Suzy"

Pretenders — church activities—avid traveler — neat and sweet — nice to know — 110.

MARCIA S. INGERSON
"Marsh"

Medical technology — A'Cappella—winter sports fan — extensive wardrobe — party gal — 110.

THOMAS ISAACSON
"Ike"

Church activities — roller skating — church softball — history man—"Hey Doc" — 218.

CONSTANCE M. JADER
"Connie"

W.C.A. — Future Nurses — kind and considerate — always neat — Midway — 110.

PETER N. JAMES
"Pete"

C. I. T. — nuclear physics — photography — rockets — Cleveland Browns — 218.

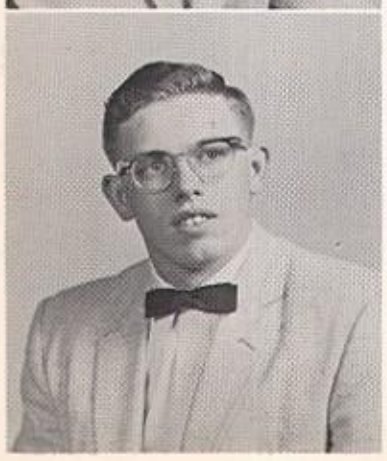

MERRITT H. JOBE

Jamestown Business College — late for H. R. — dancing — A'Cappella — swimming — 218.

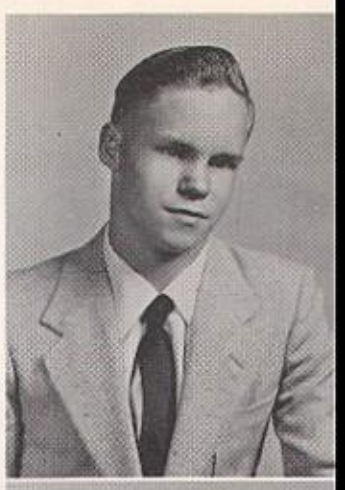

ALLAN JOHNSON
"Arch"

Bate's Service Station — "Atlas" — homeroom basketball — green Chevrolets — "Fill 'er up, Arch!" — 304.

BETTY ANN JOHNSON

Neat and efficient — handy with a needle and thread — someone's secretary — Junior Red Cross representative — nice to know — 110.

CHARLES A. JOHNSON
"Chuck"

Swimming — cars — hunting — National Guard — baseball — 218.

GERALD LEE JOHNSON
"Jerry"

Future flyboy — roller skating — cars — bowling — A'Cappella — 304.

GORDON S. JOHNSON
"Gordy"

HONOR SOCIETY

Bucknell — stage production — electrical engineer — W.J.H.S. — "Well, here we are back with your Monday morning announcements" — 304.

MARY ELIZABETH JOHNSON

HONOR SOCIETY

A'Cappella—Buffalo State Teachers' College — industrious and efficient — radiant personality — Thespians — 110.

NANCY E. JOHNSON

Clothing class — reserved — steady gal — friendly ways — future homemaker — 110.

NANCY PAULINE JOHNSON
"Pea Pod"

Cheerleading — A'Cappella — F. T. A. — genuine gayety — college bound — 110.

PAUL B. JOHNSON
"Lefty"

Auto mechanic — roller skating — print shop — green Olds — J-Quill — 304.

RICHARD E. JOHNSON
"Dick"

College plans — cars — "Adams' Hats" — gear grinder — homeroom fun — 304.

SHARON B. JOHNSON
"Jontz"

Easy going — Jamestown Community College — F. T. A. — ice skating — scholastically inclined — 110.

THOMAS B. JOHNSON
"Tom"

Homeroom representative — band— whistling in homeroom — college bound — homeroom basketball—304.

MARCIA C. JONES

Blushes — clothes plus — A'Cappella — white cap — radiant personality— 110.

MARY L. KARR

HONOR SOCIETY

Halls of Ivy — skiing fanatic — sweet personality — stylish wardrobe — "Parlez-vous francais?" — 110.

MARY E. KETTLE

HONOR SOCIETY

F. T. A. — off to college — artistically inclined — prompt and reliable — witty — 110.

DIANE B. KIDDER

Church activities — band — horse enthusiast — quiet — undecided future — 110.

ROLLAND E. KIDDER
"Rolly"

HONOR SOCIETY

Good natured guy — licensed pilot— band — church activities—Key Club — 304.

GARY L. KISER

Yorker Club — "Green Hornet" — photography — church choir — "And for it" — 304.

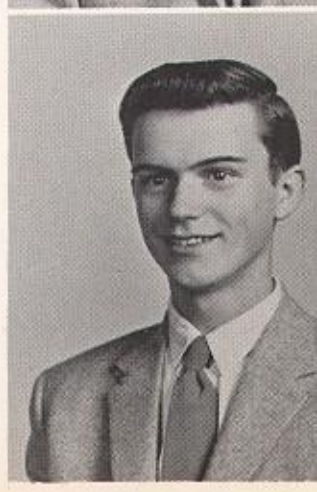

MARGARET KNIGHT
"Peggy"

Those eyes — Friday nights — men troubles — full of fun — "Can't wait for summer!" — 201.

PETER F. KNOBLOCH
"Pete"

Forestry — skiing — hunting—Yorker Club — College of Forestry — 304.

G. JAMES KNORR
"Jim"

Air Force man — Midway — hunter — bowling — always game — 304.

JOHN L. KOTSI
"Kots"

Viking Drum and Bugle Corps — Bill Alm's Texaco man — drummer boy— J. H. S. Band — future auto mechanic — 304.

CAROL JEAN LaBARBERA

"Fantabulous" dancer — party gal — chatterbox — jazz fan — always on the go — 201.

SALLY LaMAR

Nurse — roller skating — friendly — chats with Charlotte — Bemus Point — 201.

PATRICIA M. LAMB
"Pat"

My little green Ford — friendly personality — skating — soft-spoken — one secretary coming up — 201.

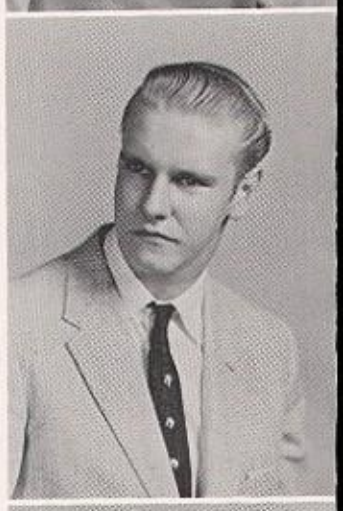

DONALD F. LANDER
"Don"

Hunting — girls — high school bowling — auto shop — big time bowling — 40.

FRED W. LANG

Army man — cars — basketball — Rockman's Market — quiet — 304.

JANICE M. LANG

Short and sweet — take a letter — ice skating — cute smile — friendly — 201.

RICHARD H. LANTZ
"Dick"

Pennsylvania bound — golf woes — woodwork — printing — western music — 268.

SHARON KAY LARSON
"Sherri"

Allegheny General Hospital — someone's dream — "Chantez, Chantez"— neat and sweet — full o' fun — 201.

JOHN ANTHONY LATONA

Navy future — homeroom sports — photography — Florida bound—quiet — 204.

SALLY ANN LAUGHLIN
"Sal"

HONOR SOCIETY

Pretty eyes — future schoolmarm — canvass 'n' oils — busy-as-a-bee — attractive wardrobe — 201.

DONNA R. LEAKE

Starched uniform—les beaux cheveux blonds — chemistry troubles — swimming — wonderful personality—201.

NANCY ROBIN LEID
"Robbie"

Quiet — "In the school that I came from" — animal doc — dark eyes — friendly smile — 201.

D. EDWARD LESSER
"Ed"

Key Club — Red and Green editorial staff — varsity football and baseball — J-Club — music — 304.

V. CHRISTINE LIND
"Chris"

HONOR SOCIETY

Pretty face—campus bound—teacher — church activities — band — 201.

JAMES M. LINDBERG
"Jim"

Carpenter — woodshop — hunting—Rifle Club — prize cabinet maker — 304.

DAVID R. LINDFORS
"Fred"

Varsity football — "I've been working on the railroad" — pole vaulter — homeroom basketball — varsity track — 304.

JOHN V. LINDNER

College plans — varsity baseball — architecture — homeroom basketball — skiing — 304.

VERE R. LINDQUIST

College bound — engineering — church league whiz — homeroom basketball — A'Cappella — 304.

JOYCE LINDSTROM

Augustana — music, music, music — church activities — she's got style — wonderful to know — 201.

CAROL JEAN LITZEN
"Litz"

Secretary — swimming — tall blond — "Have you seen Sheila?"—parties — 201.

MARY A. LOCKWOOD

HONOR SOCIETY

College — prim and proper — a la mode — chatterbox — dark eyes — 201.

JOHN LOFECHECK

"Lofty"

Auto mechanic — Navy — baseball — history — track — 222.

EDWARD M. LOIZEAUX

HONOR SOCIETY

J-Quill photographer — Michigan State — photography — electrical engineering — technical lad — 40.

MARIE A. LOMBARDO

"Barie"

J. C. C. — pharmacy — Latin pro — church activities — trim as a pin — 201.

JAMES C. LoPRESTO

"Lubby"

HONOR SOCIETY

Case Institute — football bomber — astronomy — archery — J-Club — 40.

JOAN LEE LUCIANO

Off to college — teacher — Quality Cash slave — peaches and cream complexion — cute as a button—201.

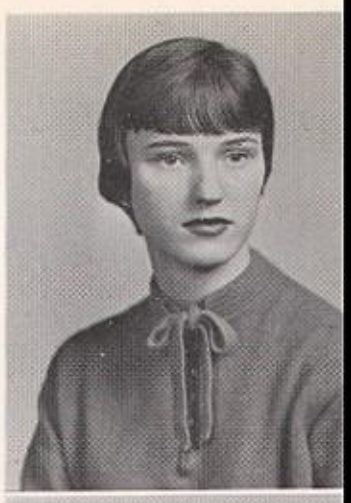

DEANNA J. LUND

"De"

Off to the campus — beautiful wardrobe — attractive — "Those weekends!" — Sam — 201.

SANDRA C. LUND

"Sandy"

HONOR SOCIETY

Missionary — A'Cappella — North Park College — friendly personality — summers at camp — 201.

DONNA MAE LUNETTA

Airline hostess — dancing enthusiast — chemistry blues — men troubles— calm, cool, and collected — 201.

DIANE JEANETTE LYNN

Altar bound — artist — graceful — quiet — nice to know — 201.

MICHAEL FRANK MACALUSO

"Mac"

Navy — "California, here I come" — cars — Southwestern interest — "Where's Cheese?" — 40.

ROSEMARY ANN MALTA

HONOR SOCIETY

"La vie est merveilleuse!" — Halls of Ivy — another woman driver — lab technician — Chanel, cashmere and catsup — 201.

REBECCA D. MARCY
"Becky"

Future office girl — quiet? — shoes and rice — roller skating — chit-chat with Diane — 201.

JEAN R. MARLETTE
"Jeannie"

J.C.C. — teacher — she's a ball! — cute — "They never cut this hair right!" — 201.

SHEILA ELIZABETH MARTENSON

Dental assistant — cute haircuts — "pop" music — pretty hands—"Have you seen Carol?" — 201.

ROBERT L. MATTHEWS
"Bob"

HONOR SOCIETY

Engineering — basketball — mad chemist — "Pay those fines"—home-room tax collector — 40.

JAMES P. McMANUS
"Jim"

Gentleman at leisure — silent type—sports minded — sports cars—skiing — 40.

ANDREA M. McMASTER
"Andie"

Office work — skating — dancing—mood music — traveling — 322.

HERBERT MEISELMAN
"Herb"

J.C.C. — electrical engineering — radio, TV broadcasting — WJTN — "Why bother?" — 40.

SYLVIA A. MELI
"Slim"

Secretary — church activities—band trip blues — "Where's Dee?"—band booster — 126.

ANTHONY MERCHANT
"Merch"

The boys at the corner — Allegany summers — Key Club — Boys' Club — church activities — 40.

EDWARD A. MICEK
"Ed"

College in the West — civil engineer — J-Club — outdoors — football star — 40.

BARBARA J. MICHAEL
"Barb"

Viking color guard — dental assistant — Midway escapades — marriage vows — scatterbrained — 126.

ELIZABETH MICHOS
"Bessie"

Intramural sports — immaculate — secretarial plans — babysitting — Mi-Y — 126.

MARGARET MARY MILIOTO
"Marge"

Office job — record fun — Oh, those jokes! — basketball — oil paintings— 126.

KATHLEEN E. MILLER
"Kathy"

Church activities — bookkeeper — blushing — "Where's June?" — shy — 126.

ARTHUR M. MITCHELL
"Art"

J-Club — track — basketball — physical education — French class comic — 40.

PRISCILLA L. MOHNEY
"Pat"

Medical technician — ice skating — Oh, those summers — pony tails — avid reader — 126.

RONALD J. MOHR
HONOR SOCIETY

College interests — roller skating — ice skating — track — homeroom basketball — 40.

RICHARD F. MOLE
"Richie"

Football letter man — University of Illinois — engineering — interest in all sports — "How's the big Ford running?" — 40.

RICHARD D. MOLLER
"Dick"

Red and Green — electronics — hi-fi fan — tennis — A & P man — 40.

RICHARD D. MONFORT
"Dick"

Electronic interests — archery — baseball — Rifle Club — electrical engineering — 40.

ALAN G. MOREN
"Al"

Air Force — "Man, that's sharp!" — big primed bomb — Super-Duper — car mechanic — 40.

MARY MORTON
"Powie"

Church activities — future Florence Nightingale — bowling champ — "Bonjour!" — chemistry woes — 126.

PATRICK J. MULLEAVY
"Stumpy"

Going to college — dentistry — Key Club — All-Star basketeer — golf — 40.

JUDITH MULLEN
"Juggie"

Always eating — chemistry riots — Hypatians — tired fingers (Oh, Chopin!) — camera clown — 126.

JACK B. MUNELLA
"Moose"

The boys at the corner — football trips — Boys' Club activities—church activities — J-Club — 40.

DARLENE MURVINE

Skating — swimming — quiet—sweet smile — shorthand woes — 126.

JACQUELYN R. NELSON
"Jackie"

Viking color guard — bowling — Allegany summers — undecided future — "Where's Barb?" — 225.

JEFFREY L. NELSON
"Jeff"

J.C.C. — future electrician — cars, cars, cars — Hi-Y — skiing — 40.

LAVERNE E. NELSON, JR.
"Vern"

"Ship ahoy" — hunting enthusiast — high school bowler — Viking Drum Corps—"working for my Ph.D. in 222" — 222.

SUZANNE NELSON
"Sue"

J-Club — Varsity cheerleader — college plans — dental hygienist — full of pep — 126.

HOWARD A. NICKERSON
"Buddy"

Man on the go — girl troubles—nice personality — quiet — ambitious—68.

P. MICHAEL NIELSEN
"Mike"

Country music — farming — Yorker Club — agriculture teacher — future Teachers of America — 68.

DONALD O. NORDINE
"Don"

Chautauqua Lake Auto Club — lover boy — bowling enthusiast—swimming fan — "Off we go into the wild blue yonder" — 222.

KENT NORDWALL

Champion pollywog — "Why don't you shave?" — still water runs deep — technical course blues — future architect at Huston University — 222.

KAREN NORGREN
"Kare"

Homeroom representative — future undecided — homeroom riots — student driving? — trim attire—126.

RONALD NUNN
"Ronnie"

Air Force — guns — pop music — horses — ice skating — 164.

JANE O'BRIEN

A'Cappella — skating — someone's gal Friday — quiet—sparkling green eyes — 126.

STEPHEN C. OLDSTROM
"Steve"

HONOR SOCIETY

University of Michigan — photography — chemistry — J-Quill—homeroom treasurer — 204.

ROBERT V. OLSON
"Bob"

AWOL from homeroom — future Boy Scout executive — iceboat racer — P. A. announcer — dancing man — 222.

ROGER W. OLSON
"Rog"

HONOR SOCIETY

Thespians — "How's the weather up there?" — whistling sprees — editor-in-chief — tuba tooter — 222.

STEPHEN H. OLSON
"Elmer Fudd"

HONOR SOCIETY

Ivory tinkler — "Out in Colorado, we —" — dramatics — college bound, Ivy Leaguer — women blues — 222.

BRUCE OSBORNE

Forestry — hunting—quiet—weight-lifting — fishing — 218.

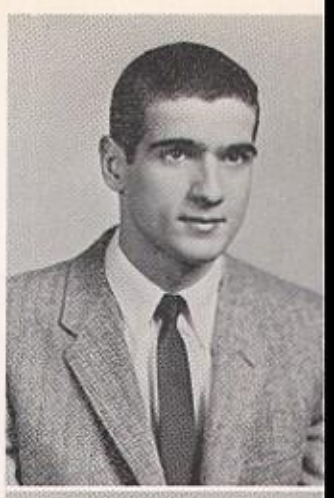

ROBERT R. OSMAN
"Oz"

Red and Green staffs — the red and black of Albania—"Charlie's Aunt"—college ambitions — "Hey, Pat, let's go play golf." — 222.

CONCETTA PALADINO
"Cet"

Army interests — homeroom blues—"You know!" — softball — witty — 126.

BEATRICE JANE PALERMO

HONOR SOCIETY

Thespians — A'Cappella — future schoolmarm — band color guard — University of Buffalo — 126.

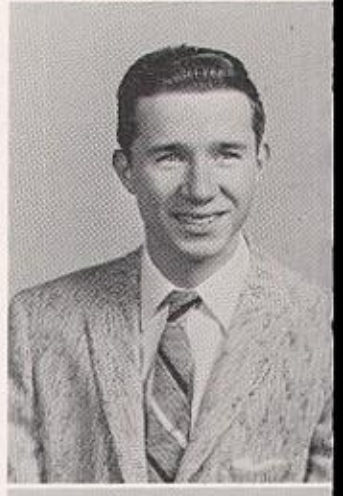

COSMO C. PALERMO
"Cos"

Gentleman and a scholar — after school activities — late to H. R. — future dentist — hi-fi fan — 222.

DANIEL PALMGREN
"Dan"

Pin-splitter — anchors aweigh—coin collector — "slush-o-matic" Ford — record collector — 222.

FRANK PAPASERGE

"Never do today, what you can put off till tomorrow!" — future electrical engineer — car troubles — trouble with the brass — stamp saver — 222.

BARBARA PARKER
"Barb"

Friendly — those locker conversations — F.N.A. — neat attire — fun to be with — 126.

J. DAVID PATERNITI
"Pat"

J. H. S. Dance Band — archery and hunting — Air Force — Rifle Club— accordian teacher — 68.

ROSALIE PATERNITI
"Ros"

HONOR SOCIETY

Thespians — professional "cruncher" — J-Quill — homeroom chatterbox— pizza connoisseur — 126.

JOSEPH J. PATTI
"Joe"

"Ready, aim, fire!" — chemistry woes —pharmacy at University of St. John's — pin-splitter—before school library antics — 222.

RICHARD A. PEARSON
"Dick"

Swimming — Rifle Club—drum corps — outdoor sports — Navy bound — 210.

FRANK PEKARSKI

Red and Green — always smiling — books — cool haircut — quiet — 40.

GERALD C. PEPPY
"Pep"

Football captain — the big Buick — outdoorman — liberal arts — "Hey, Beaver!" — 222.

ANN L. PETERSON
"Pete"

HONOR SOCIETY

Thespians — always busy — college bound — friends galore — sparkplug of 126 — 126.

BEVERLY J. PETERSON
"Bev"

Secretarial plans — dancing—blond, wavy hair—record collection—mathematical whiz — 126.

GORDON J. PETERSON
"Gordy"

Homeroom cop — outdoorman — shutter-bug—J.C.C.—"fill 'er up" — 222.

NANCY I. PETERSON

Roller skating — pony tail — friendly smile — nice to know — library 6th period — 201.

RODERICK K. PETERSON
"Rod"

Model trains — 1951 Chevy — cars — hot jeep — one-man snow removal crew — 68.

SANDRA PETERSON
"Sandy"

Parlez-vous francais? — A'Cappella — Thespians — career in teaching — seamstress — 126.

LEA ETTA PHILLIPS
"Lea"

Church activities — Junior Red Cross — A'Cappella — secretary — homeroom basketball — 126.

RICHARD POLLARO
"Dick"

Air Force — English clown — basketball — roller skating — water sports — 206.

JUNE POTTER

Career in bookkeeping — saddles and spurs — 4-H Club — Kathie's pal — country livin' — 126.

BARBARA J. PRICE
"Barb"

Quiet — sweet — roller skating — bowling — big day in July — 108.

FRANK C. RADACK

Penn. hunting — swimming — church activities — retail grocer — J-Club — 40.

JOSEPH RAFFA
"Joe"

University of Florida — pharmaceutical study — Hi-Y — physics enthusiast — "You think I'm cheap or something" — 68.

THOMAS A. RAFFA
"Raff"

HONOR SOCIETY

Senior Cabinet — man on the go — Red and Green Business Staff—class spirit — Key Club — 68.

R. GILBERT RANDELL
"Gil"

HONOR SOCIETY

Ornithologist — water skiing — band — orchestra — Key Club — 68.

ALBERTUS RAPPOLE
"Bert"

Medicine — math whiz — Pretenders — basketball — tuba player — 68.

PATRICIA ANN REWERS
"Pat"

Oil painting — secretary — church organizations — quiet type — terrific typist — 144.

JUDITH L. REYNOLDS
"Judy"

Record collection — Florida secretary — typing blues — church activities — friendly — 144.

JoANN RIBBING
"Jo Rib"

Writing letters — Senior Cabinet — off to college — "Oh, honestly!" — sparkling personality — 144.

LARRY A. RICKARD
"Lars"

Air Force — electronics — swimming — hunting — chemistry — 206.

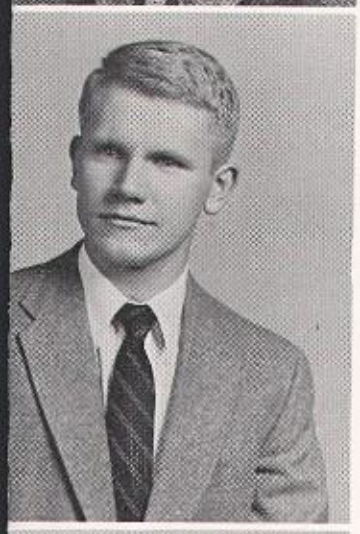

ALFRED RILEY
"Al"

College bound — teaching — fingers in the paint — running for J-Quill — Key Club — 204.

GORDON R. RING
"Gordy"

HONOR SOCIETY

Hamilton College — band — debate — dramatics — "Paging Mrs. Jones" — 68.

JOSEPH A. RIZZO
"Fritz"

Yankee fan — "Seen Paul?" — carpenter — Boys' Club basketball — J.C.C. — 68.

ELEANOR G. ROBERTS
"Ellie"

Red and Green — college bound — "Holy cats!" — a smile for everyone — expressive eyes — 144.

PETER JOHN ROBINSON
"Pete"

HONOR SOCIETY

Basketball — Pretenders — ornithologist — "The butler" — future chemical engineer — 68.

SUZANNE ROOT
"Sue"

HONOR SOCIETY

French Club — tennis — "I got a letter" — easy to get along with — Ohio Wesleyan University — 144.

ANITA-KAYE ROSELLI

Terrific personality — J-Quill — language teacher — "Hey, kids!" — caption writer — 144.

JEANNE L. ROTH

Church league — office work—horseback riding — "Does my hair look all right?" — spoken for — 144.

BEVERLY ANNE RUSSELL
"Bev"

Church activities — willing worker — caption writer — "What did you do in history class today?"—future nursing — 144.

ANTHONY D. RUSSO
"Nino"

Bryant-Stratton Business College — auto mechanic — hunting — bowling — church activities — 218.

MARILYN RUSSO
"Mar"

Undecided future — bowling—sweet disposition — soft-spoken — "Oh, Fudge!" — 108.

JOAN SALUPO
"Bunny"

Secretarial work — late entrances — woman driver — easy to get along with — record collector — 144.

JON SAMPSON

Syracuse University — Rifle Club — future forester — hunting — outdoor man — 68.

ELLEN J. SAMUELSON
"El"

Record collections — dance, dance, dance — skating — "Do you know what we did?" — future homemaker — 108.

MARTHA L. SAMUELSON
"Marty"

HONOR SOCIETY

Tobogganing — church organizations — pretty dark eyes—attractive wardrobe — flute tooter — 144.

SETH SANDBERG

Business administration — church activities — homeroom basketball — prankster — amiable — 68.

NANCY M. SANDQUIST
"Nan"

A'Cappella — dental assistant — petite — talkative — horseback riding — 144.

JAMES C. SANFORD
"Jim"

Farming — girls — Alfred Ag & Tech — always on wheels — Gerry — 218.

FRANK A. SCARPINO

HONOR SOCIETY

Teacher "busting" — All-American mention — J-Club — "Ah-h-h-h-h" — research science — 68.

DELORES A. SCHOLIN
"Dee"

Angel of mercy — band booster — neat and friendly—"Where's Kathy?" — "Another letter to write" — 108.

DAVID L. SCHUTT

Tropical fish — supermarket man — quiet — curly hair — cheerful — 40.

JAMES SCOTT
"Scotty"

Hunting — W & B — bowling — 6th period chemistry — amiable — 68.

CAROLE ANNE SHAFFER
"Shaf"

Swimming — law secretary — cute clothes — friendly helper — chatterbox — 144.

JANYCE B. SHAPIRO
"Jan"

Square dancing — receptionist — quiet — artistic talent — friendly smile — 144.

PATRICIA J. SHARKEY

Dancing — neat as a pin — summer wedding — "What?"—tennis enthusiast — 144.

ROBERT L. SHERMAN
"Sherm"

Air Force — cars — sports — A'Cappella — reserved — 218.

RONALD L. SIMPSON
"Ron"

A'Cappella — church league basketball — bowling — "Seen Dave?" — cars — 68.

SHARON LEA SKOGLUND

Ice and roller skating — "What do you mean?" — caption writer — nice clothes — quiet — 144.

TIMOTHY D. SKOOG
"Tim"

R.I.T. — commercial artist — golf — Pretenders — comedian — 68.

GEORGIANA SLEIGH
"George"

Undecided future — friendly—sports enthusiast — "Marlene and I"—popular music — 144.

RICHARD M. SLEIGH
"Dick"

Armed Forces — homeroom basketball — cars — Kennedy — swimming — 218.

CHARLES SMITH
"Chuck"

Baseball — cars — hunting — girl troubles — friendly — 68.

SHIRLEY A. SMITH
"Shirl"

Neat attire — future white cap — "Where's Sue?" — Pretenders — dancing — 144.

SANDRA KAY SNYDER
"Sandy"

Georgetown—future Florence Nightingale — swimming and skating — Pretenders — pretty hair — 316.

KAREN E. SPETZ
"Spetz"
HONOR SOCIETY
A'Cappella — swimming and sailing — college campus — Red & Green — activities galore — 144.

CAROLE E. SPRINCHORN
"Sprinch"
HONOR SOCIETY
A'Cappella — swimming — dues collector—"Tout est bien qui finit bien!" — dramatically inclined — 144.

BEVERLY STAFFORD
"Bev"
Reading — secretarial career—quiet — nice to know — typing bug—144.

JACK W. STAFFORD
Mechanical engineer — skiing — Key Club — big smile — cultural interests — 68.

KEITH R. STAM
Hi-Y — machinist — hunting — fishing — seventh period romance—40.

JUDY LEE STONE
"Dimples"
Secretary in Cincy — parties — riot to be with — quiet? — potato chips and candy — 201.

SUELLEN E. STRONG
"Sue"
HONOR SOCIETY
Musical talents — dancing feet — Thespians — "Chuck and I"—A'Cappella — 144.

JEANNE SUNDLOV
"Jen"
Roller skating—somebody's secretary — always in a hurry — writing letters — homeroom pincurls — 144.

ANN SOLVEIG SWANBERG
"Sue"
HONOR SOCIETY
J-Quill — secretarial ambitions — "Quelle vie!" — active in church work — men troubles — 144.

JoANN V. SWANSON
"Jo"
HONOR SOCIETY
A'Cappella — studious — "C'est la vie!" — future teacher — musical abilities — 144.

MARY K. SWANSON
"Mary Kay"
HONOR SOCIETY
Reading — future teacher — "Guess what, you kids?" — math student — good-natured — 144.

THOMAS P. SWEETIN
"Tom"
Piano — scouting — books, books, books! — college teaching—reserved — 218.

JOSEPH J. SWIDERSKI
"Stick"

Navy — hunting — cars — homeroom football — farming — 218.

DIANE M. TAYLOR
"Didi"

Foreign service — swimming, golf, sailing — Pretenders — collegiate dresser — always smiling — 316.

PRISCILLA M. THOMSON
"Pris"

"Where's Joni?" — future Mrs. Cooper — June bride—raven-haired beauty — box-office blues — 226.

FRANCES TODARO
"Fran"

Full of pep — county traveler — office practice gal — shoulder length bobs — roller skating — 226.

PAUL TOLLIVORO
"Junior"

Marines — foreign cars — bowling—billiards — Taco's — 68.

BURTON L. TORNSTROM
"Burt"

New York State Maritime College — hunting, fishing, and trapping—Rifle Club — swimming — chemistry—68.

JOAN TOTA
"Joni"

Goldie-locks — warm personality — X-ray technician — sparkling eyes — "Seen Pris?"—homeroom representative — 226.

GERTRUDE TRASK
"Trudy"

Intramural sports — photography — "Come on, you kids!" — bookkeeper — typist — 126.

SAMUEL A. TRASS
"Bevo"

Marine prospect—"Deanna and me!" cars — skating — football — 68.

ANGELA A. TRISCARI
"Ang"

Future beautician — Doyle School of Beauty — "How do you like my new hair-do?" — those long eyelashes—American history woes — 226.

RUSSELL D. TRISCARI
"Russ"

Army — sports — dancing — cars — J-Club — 209.

ANITA R. TRUSSO

Church work — color guard—friendly smile — everyone's pal — extensive wardrobe — "Avez-vous fini votre francais?" — 226.

LEFTY L. TSITSO
"The Greek"

Varsity basketball — "What's par?" — Stetson University — yearbook staff — the big "Olds" — 222.

PEGGY JOAN TURNWALL

"Ya' know what?" — talkative — wandering heart — secretary—home-room gossiper — 226.

CARL ULRICH
"Spud"

Bowling — accounting — football fan — Spudnuts — coin collections—268.

CYNTHIA H. UPDEGRAFF
"Cindy"

F. N. A. — friendly — flawless complexion — R. N. degree — long, shining hair — 226.

CAROLYN VALONE

HONOR SOCIETY

Thespians — chatterbox — "Guess what, kiddies?" — full of vim and vigor — future in journalism — "See ya, at Frost's" — 226.

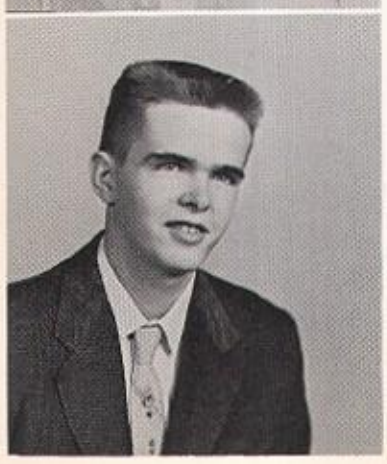

KEITH H. VANDEWARK
"Van"

Sports—model railroading—mechanical engineer — bowling — quiet — 68.

BETTY VAN GUILDER

Those Saturday night dances — quiet — telephone operator — petite — pearly complexion — 207.

JANET D. VENMAN
"Jan"

HONOR SOCIETY

Senior officer and cabinet member—future nurse — glowing personality—radiant smile — "Hi-i-i-i!" — J-Quill — 226.

ROSELYN T. VENTURA

Hypatians — future office girl — "Ang, fix my pony tail." — glowing smile — locker conferences — 226.

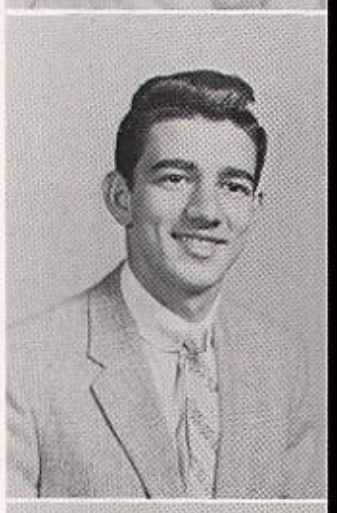

JOSEPH VICARIO
"Joe"

Director of 222 Male Chorus—J.C.C. — future engineer—the "breaker" — pump jockey — 222.

ANTHONY VILARDO
"Tony"

"Betty, my favorite dancing partner." — sportsman — drummer-boy — pre-med at Western Reserve — physics blues — 222.

CAROL SUE VINCENT

Good things come in small packages — church worker — American history blues — homeroom dues—dark, curly locks — 226.

JAMES VINCENT
"Jim"

Girls in lunchroom — pin-splitter — Mr. Ramsauer's antagonist—Air Force bound — outdoor man — 222.

MARGARET L. VITANZA
HONOR SOCIETY

J-Quill editor — always on the go — University of Buffalo—Red and Green editorial staff—pianist par excellence — 226.

PATRICIA M. VOLPE
"Pat"

Legal secretary — petite and quiet —Yorker Club — ice skating enthusiast — friendly — 226.

DENNIS BLAINE WARNER
"Denny"

English class debater — "Good evening, Post-Journal." — Casanova — potential fly-boy — prankster —222.

GLORIA JEAN WASKO
HONOR SOCIETY

Tall and stately — secretary of the future — Hypatians — dexterous tennis player — lots of pep — 226.

WILLIAM WEBB
"Bill"

Goatee and sideburns—finger painting blues — Rifle Club enthusiast — Air Force bound — pump jockey — 222.

CAROL A. WEBER

Secretary — dancing — bowling — "Red" — quiet — 316.

DONALD WELLEJUS
"Don"

Foreign cars — church activities — quiet — outside interests—undecided future — 68.

FREDERIC W. WERNER
"Fritz"

Future theoretical physicist — math and science interests — chemistry fan —plenty on the ball — college bound — 222.

DUANE WESTERBURG
"Dewey"

"Congratulations to you" — tough luck in football — church activities— "Parris Island, here I come!" — A'Cappella bass — 222.

NANCY JANE WHITE
"Nance"

American history clown — airline stewardess — ten-pin enthusiast — "Got the car today!" — happy-go-lucky — 226.

JUDITH ANN WILCOX
"Judy"

A future "Mrs."—fire-engine red hair — glowing smile — roller skating — talkative — 226.

MARLENE ANN WILLIAMS

Full of pep — homeroom giggles — F.T.A. — church work — strawberry blonde — 226.

CARRIE ANN WILSON

"Penn State week-ends!" — French problems — rushing everywhere — Red and Green editorial staff—"Ten Little Indians" gal — 226.

IONE M. WILTSIE

Tiny and pert — church activities — quiet — undecided future — ace on roller skates — 226.

LATRICIA MAE WINBURG

HONOR SOCIETY

"Do you understand that French?"—carefree and gay — short bobs — fun to be with — French Club — lab technician — 226.

JOHN H. WIQUIST

Future chemist — week-ends on the slopes — varsity football — "down in history" — college plans — 206.

MARY L. WIRSEN

"Mare"

"Me and my car troubles"—wonderful personality — a friend to everybody — sparkling, talkative eyes — progressive jazz — J.C.C. — 226.

DIANE S. WISTRAN

"Dee"

Future nurse — Shadyside Hospital—get up and go—peaches and cream complexion — musically inclined — warm smile — 226.

STEPHEN J. WOZNEAK

"Steve"

Fearless hunter—English class sleeper — intramural basketball — fishing—bowling — 206.

ROBERT T. WROBLEWSKI

"Bob"

Sport cars — guns — skating—bowling — Air Force — 68.

ROSEMARY F. ZEOLLE

"Rose"

Fredonia State — bowling — tennis — Perry Mason fan — driving blues — 221.

THE J.H.S. ALMA MATER

Milton J. Fletcher, Superintendent Emeritus

(Tune: Believe Me If All Those Endearing Young Charms)

Alma Mater, thy name in honor we hold,
J.H.S., thou art dear to us all;
Swell the chorus of song, let thy praises be told
While together school days we recall.
The old study hall shrines, the joys of our youth,
'Tis the place where the "school spirit" bides—
The sprite that wrings jest from the gravest of truth,
And cheers us whatever betides.

And still, J.H.S., in the years that shall be,
Thy scenes will crowd memory's hour,
The class room, the "Gym", the old willow tree,
E'en the clock that keeps watch in the tower.
Thy boys and thy girls, thine today and for aye—
Spite of changes old time shall have seen—
We'll stand for the right, for the honor we'll try
Of our colors, the Red and the Green.

You are gone, dear old school, yet there stands in your place
One that makes our hearts quicken with pride
But you've left inspiration time ne'er can efface,
And with us you will always abide.
For your spirit lives on, the old school in the new,
As a seed lives again in its flower—
The old willow still whispers to us to be true
And the clock watches us from the tower.

Stanza No. 3 written by Florence F. McGuirl, September, 1942

Most likely to succeed:
Margaret Vitanza, Tom Raffa.

Most musical:
Joyce Lindstrom,
Tony Cosimano.

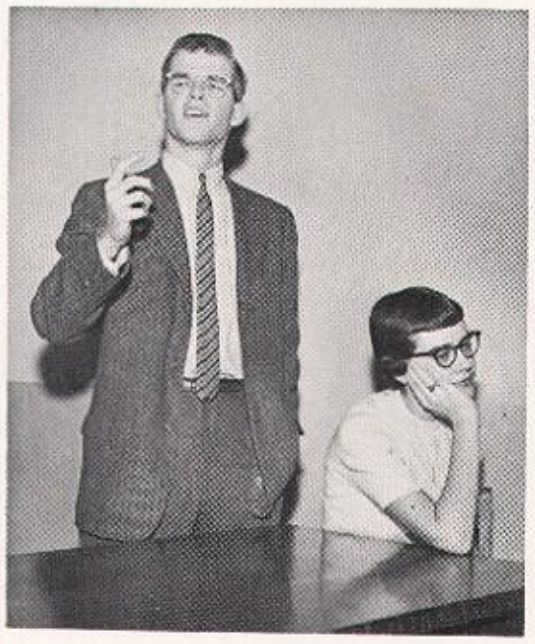

Best speakers: Karen Spetz,
Dick Carlson.

Best all-round: Janet Venman.

Most artistic: Diane Lynn,
Don Gaeta.

Best actors:
Carole Sprinchorn,
Dick Carlson.

SENIOR SUPERLATIVES

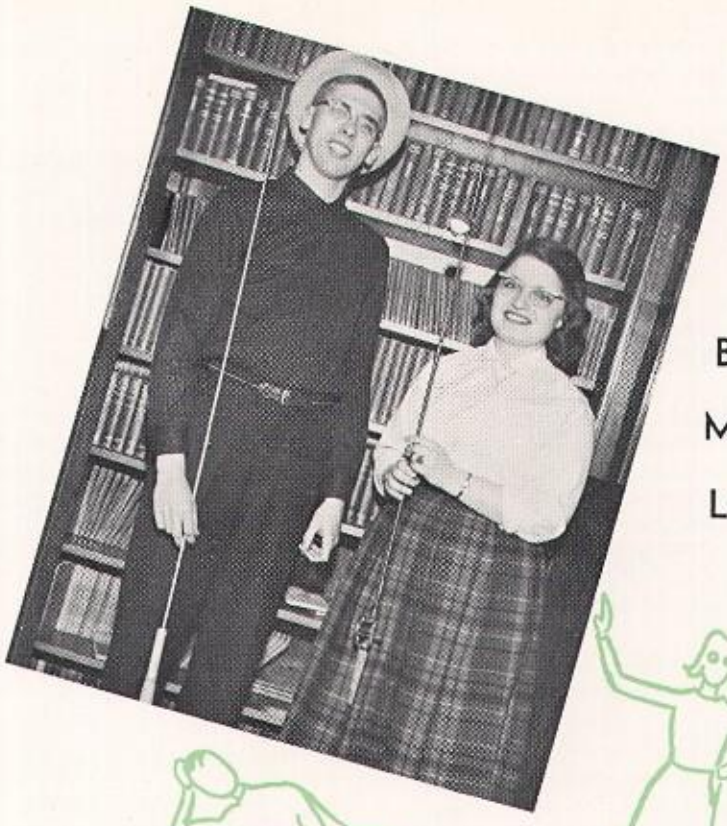

Busiest:
Margaret Vitanza,
Loren Carlson.

Friendliest: Sue Nelson, Frank Scarpino.

Best all-round: Bruce Hagadorn.

Most athletic:
Iva Houghton,
Frank Scarpino.

Wittiest: Caryl Bemus, Tony Vilardo.

JUNIOR GIRLS

First Row: K. Grundstrom, M. Carlson, P. Marcus, P. Thore, N. Mohr, S. Wade, J. Norberg, D. Yernberg, S. Paterniti, J. Wozneak. **Second Row:** S. Champlin, K. Cronin, R. Simon, M. Thomas, K. Dewey, M. Swanson, C. Specht, C. Nelson, S. Lance, K. Danielson, A. Lindquist. **Third Row:** N. White, M. Chrispell, A. Carlson, R. Larson, M. Madison, N. Lindberg, M. Anderson, K. Carlson, P. Carlson, P. Dorler, B. Benson. **Fourth Row:** P. Stenander, T. Cusimano, V. Logan, D. Johnson, B. Johnson, K. Laughlin, M. Illig, D. Keefe, K. Reagan, E. Goller, J. Munella, S. Foti. **Fifth Row:** A. Giordano, H. Wirtner, T. Lombardo, S. Spadaro, J. Barrelle, M. Angello, L. Angilella, J. Vella, P. Conti, R. Dietzel, M. Smiley, S. Pearson, D. Williamson. **Sixth Row:** D. Rewers, L. Pierson, E. Peterson, P. Cardone, B. Walton, J. Wheeler, N. Fosburg, D. Lundberg, W. Ferino, G. Carlson, N. Gacek, K. Fuller, J. Scalise, S. Barresi. **Seventh Row:** D. Bryant, R. Bondi, K. Calabrese, B. Lamb, J. Halberg, M. Werner, C. Castle, M. Dahlgren, C. Ericson, P. Day, D. Arnone, B. Stewart, D. Nelson, C. Atwood, J. Baggiano.

JUNIOR BOYS

First Row: S. Peterson, B. Jacques, J. Swanson, R. Warner, K. Hayes, D. Hedberg, K. Lang, W. Mealy, J. Knott, T. Rigoli. **Second Row:** R. Carlson, W. Fransen, D. Gustafson, J. Robbins, D. Anderson, R. Vik, R. Johnson, A. Sarno, R. Johnson, R. Bell. **Third Row:** C. Irwin, B. Payne, S. Curtis, D. Woodard, S. Pollino, A. Thompson, J. Peterson, N. Hedlund, L. Anderson, G. Videll, D. Boquist. **Fourth Row:** G. Landin, C. Davis, J. Beckstrom, W. Bentley, W. Gustafson, D. J. Anderson, R. Melquist, D. Young, R. Anderson, D. W. Strand, J. Cusimano. **Fifth Row:** D. Barker, C. Furman, L. Webb, C. Russell, J. Swiderski, J. Russell, J. Peterson, R. Wiltsie, J. Erickson, R. Rogerson, R. Germaine. **Sixth Row:** D. Asel, J. Hagstrom, W. White, D. Kibley, J. Ostrom, D. Sauner, J. Lindberg, R. Anderson, G. Johnson, B. Perry, R. Verost, J. Frangione. **Seventh Row:** S. Tedquist, F. Lovecchio, C. Stohl, J. Alston, C. Palermo, G. Wright, J. Watkins, J. Gronquist, R. Manuelle, J. Lind, R. Thunberg, C. Sundquist, J. Bloomquist.

JUNIOR GIRLS

First Row: S. Johnson, K. Long, P. Dearing, P. Robinson, D. Phillips, G. Rowan, K. Beckman, D. Cady. **Second Row:** S. Johnson, S. Bellardo, K. Anderson, M. Young, G. Tumminia, J. Dicembre, N. Wiltsie, S. Sharp, C. Snyder. **Third Row:** E. Oberg, S. Anderson, E. Saldi, M. Ulrich, P. Verblaw, M. Wilson, A. MacDonald, G. Johnson, J. Hunter, L. Anderson, B. Bloomquist. **Fourth Row:** P. Faulk, J. Bellavia, L. Carlson, S. Cante, P. Swanson, S. Hilt, N. Larson, S. Knobloch, S. Lindblad, S. Anderson, D. Young, H. Nelson. **Fifth Row:** S. Dailey, C. Jackson, B. Harding, J. Olson, C. Anderson, J. Howting, M. Anderson, J. Miner, M. Baisler, J. Gustafson, J. Ericson, J. Anderson. **Sixth Row:** D. Coletti, D. Jones, E. McLaughlin, B. L. Boerst, H. Sandel, J. Love, A. Dahlberg, S. Webeck, S. Micek, S. Evanczik, L. Varley, B. Allen, A. Cockshott. **Seventh Row:** J. Walker, D. Lewis, M. Bush, D. Miller, J. Kittredge, S. Blixt, J. Miller, P. Foster, B. Bond, N. Johnson, A. Conroe, C. Eckstrom, B. Erickson, J. Rinaldo, L. Lundmark.

JUNIOR BOYS

First Row: D. Erickson, P. Runfola, D. Seager, S. Tollivoro, S. Giardina, G. Gifford, R. Johnson, R. Givens. **Second Row:** C. Pitts, R. Gould, R. Domst, L. Van Stry, R. Fiorello, D. O'Pray, R. Elias, H. Smith, S. Williams. **Third Row:** R. Howe, W. Catanese, F. Frangione, C. Ayers, R. Larson, J. Paterniti, F. Carlson, C. Conti, S. Nalbone. **Fourth Row:** J. Schupp, J. Easton, M. Guarino, L. Giambra, P. DeMarco, J. LaMonica, A. Trass, S. Reale, R. Hammond, F. Chiappetta, M. Russo, D. Rivers. **Fifth Row:** A. Lopriore, G. Greenwood, R. James, D. Swan, R. Enserro, P. Grandin, T. Certo, D. Jaroszynski, K. Beatty, J. Mason, L. Kennedy. **Sixth Row:** S. Dispenza, R. Bartholomew, W. Tangalos, J. Chimera, N. Olson, C. Johnson, R. Fellows, G. Green, T. James, J. Wennberg, T. Russo, J. Stanton. **Seventh Row:** M. Johnson, H. Welker, W. Carlos, D. Rydell, G. Brownelle, G. White, J. Servoss, S. Mahoney, J. Johnson, E. Hughes, D. Halsted, R. Hillstrom.

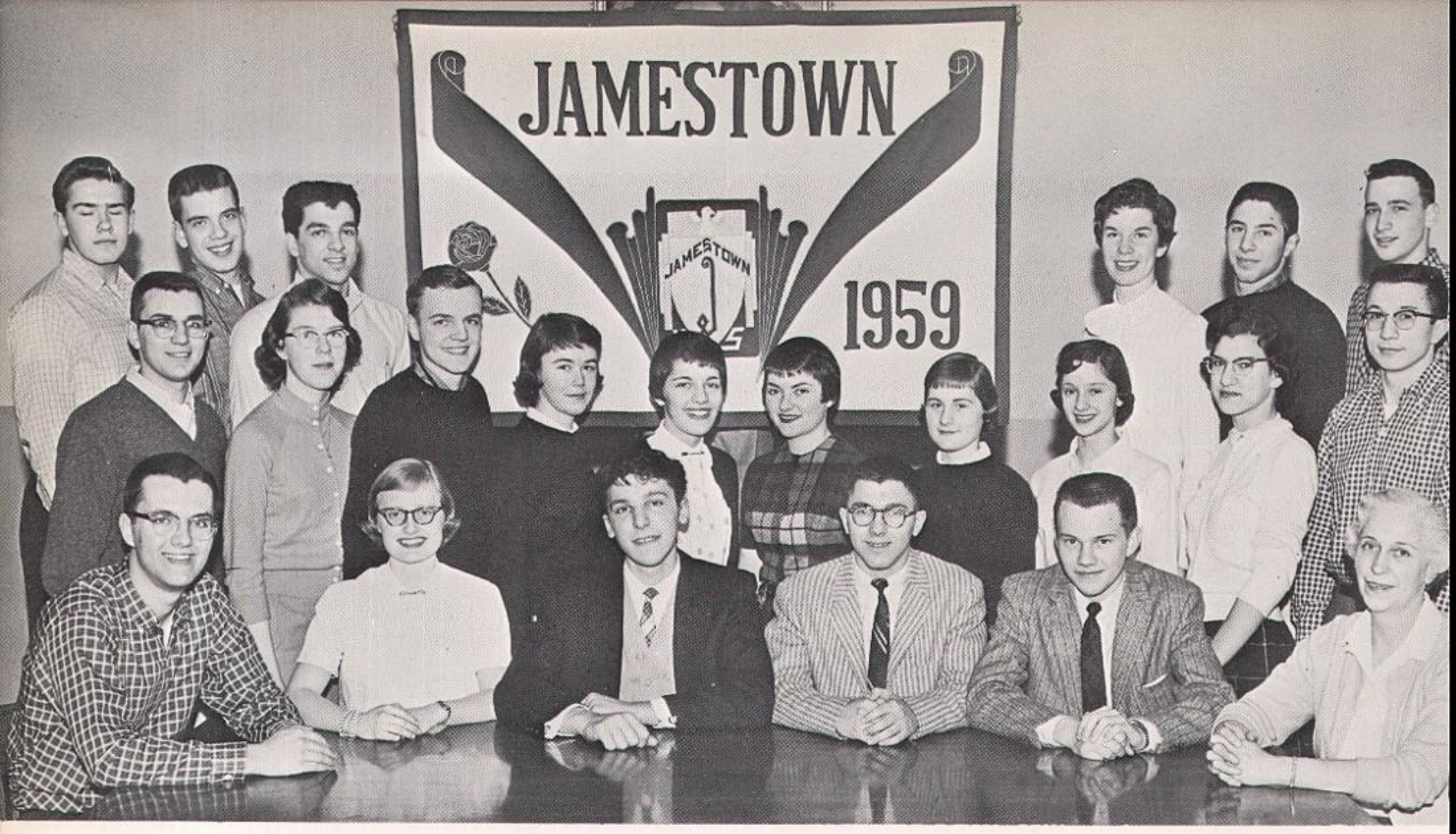

JUNIOR CABINET

First Row: C. Furman, R. Larson, T. Rigoli, W. Tangalos, N. Olson, Mrs. Krieger. **Second Row:** J. LaMonica, S. Dailey, C. Pitts, K. Reagan, M. Agnello, M. Illig, E. Goller, J. Munella, G. Tumminia, L. Giambra. **Third Row:** R. Hillstrom, R. Bartholomew, T. Certo, P. Verblaw, R. Enserro, J. Magnio.

JUNIOR CLASS HISTORY

With many important events coming up and projects to be done, we, the Class of '59, returned to Jamestown High School last fall determined to make this year as successful as our sophomore year. As this year now draws to a close, we realize that much has already been done and that more is planned for before the close of school.

On October 8th, the junior class voted on automatic voting machines, for their choices of capable officers to lead our class. Those chosen were:

President ..... Thomas Rigoli
Vice-President ..... William Tangalos
Secretary ..... Renetta Larson
Treasurer ..... Norman Olson
Keeper of Properties .... Charles Furman

With officers elected, we began looking forward to the production of our Junior Class play, "Gramercy Ghost", on December 7. Much hard work was done by the class, many different committees and a cast consisting of Katharine Calabrese, Thomas Rigoli, Curtis Johnson, Robert Carlson and many others. At this time we would like to thank Mr. Gordon Swanson for doing a tremendous job as director, Mrs. Velma Frew, Mr. Donald Peterson, Mr. Allen Ayers and Mr. John Gilson, for their work on committees.

The ring committee put on display two completely different styles of class rings, round and square, to be voted on by the class. The square ring was chosen as the class ring. These rings were ordered this spring and will be received by the members of the class next fall.

This year, for the first time in the history of Jamestown, a student will go abroad as a Foreign Exchange Student for the American Field Service. We are very proud to say this fortunate student is from the Class of '59. The finalists are Christine Anderson, William Tangalos, Dennis O'Pray, and Diane Jones.

Class dues, "Broadway on Second Street", Moving-Up Day, Junior-Senior Reception, the closing ceremonies of the year and the Charles E. Hall Debate, which we feel confident we will win, are other projects that were successfully undertaken.

The Class of '59 would like to thank our advisor, Mrs. Gladys Krieger, for helping us to have a wonderful junior year at J.H.S.

Brenda Lee Bloomquist, Historian

SOPHOMORE CLASS HISTORY

With the enthusiastic guidance of their class adviser, Mr. Robert C. Wilson, the class of 1960 began a high school career that promises to be rewarding for its members and the community. The "baby" class in the school was confused for only a short while, but before many weeks had gone by last fall, the sophomores were making their mark in the high school world.

A spirited campaign was held before the election of officers, and when the final tabulation was made, the following officers had been elected to lead the affairs of the class:

President ..... Robert Colby
Vice-President ..... Carolyn Taft
Secretary ..... Kathleen O'Block
Treasurer ..... Robert Whitehead
Historian ..... Donald Manno

The first major effort of the class of '60 was the Sophomore Reception held November 14. This annual event gives the students and their parents an opportunity to visit school to meet the teachers and inspect the facilities of the building. A good representation of parents made the evening a gratifying one.

That the class is civic-minded and ready to help others was illustrated by their Thanksgiving project. Contributions of food were made by the sophomores to fill baskets for the less fortunate. The baskets were distributed by the Jamestown Family Service.

The class of '60 made its presence felt in the field of athletics, too. The football team had a good season with a 3 and 1 record, while the basketeers racked up 14 wins and 3 losses. Homeroom 105 carried the class colors into the finals for school honors.

The sophomore party was held April 18 in the high school gym. A floor show was presented midway in an evening of dancing, eating, and having fun.

With the class flower, the delphinium; the colors, royal blue and white; and the motto "Not for ourselves but for all", the class of 1960 looks forward confidently to a happy and profitable high school career.

Donald Manno, Historian

SOPHOMORE CABINET

First Row: J. Simpson, K. Culver, R. Whitehead, C. Taft, D. Colby, K. O'Block, D. Manno, J. Vaccaro, J. Battaglia. **Second Row:** M. Dandelski, D. Sorce, J. Cardinale, S. Hultberg, B. Brocklehurst, C. Kosinski, J. Giambra, J. Lundberg, P. Wilson, S. Palmieri, M. Johnson, B. Saldi, D. Cornell. **Third Row:** R. Myers, R. Anderson, J. Lynch, D. Tefft, J. Gaeta.

SOPHOMORE GIRLS

First Row: M. Cangialosi, K. Kinne, S. Carlson, B. Moyer, N. McCann, V. Eckstrom, L. Lamper, G. Walburg, M. Thorpe. **Second Row:** C. Corio, C. Dowd, B. Catanese, G. Cochrane, D. Tompkins, M. Halsted, F. Hagstrom, M. Cusimano, V. Lunetta, M. Marucci, J. Foti. **Third Row:** B. Lyon, K. Culver, A. Atkins, J. Vaccaro, R. Macaluso, M. Dentico, S. Letten, C. Calamunci, P. Wilson, J. Simpson, D. Brew. **Fourth Row:** B. Mathis, G. Nickerson, B. Brocklehurst, B. Bailey, D. Daversa, R. Dunn, T. Bellardo, C. Ciancio, G. Cosimano, M. Parasiliti, G. Nickerson, J. Battaglia. **Fifth Row:** P. Meurer, M. Logan, E. Stark, J. Ocoboc, M. Verost, J. Erickson, L. Carlson, B. Beckstrom, C. Kaminski, S. Cross, J. Hedstrom, S. Kellgren, K. O'Block. **Sixth Row:** V. Brunacini, J. Lundberg, T. Pollock, B. Johnson, L. Davis, B. Hamrick, S. Peterson, M. Dickson, L. Drake, H. Sander, J. Anzalone, R. Ferrera, N. DeMuro, S. Barresi. **Seventh Row:** H. Haug, T. Gornall, N. Lilly, M. Hendrickson, J. Vitanza, J. Acker, H. Batt, P. Zuk, D. Besse, R. Carlson, C. Carlson, S. Buffone, F. Ahlbeck, K. Lindholm. **Eighth Row:** L. Johnson, M. Marchiando, P. Rossman, C. Roman, M. Cordner, D. Ricketts, N. LaDuke, J. Nelson, M. Oldstrom, B. Paulson, L. Agnew, J. Donato, S. Valone, D. Bull, S. Ralph, S. Donch.

SOPHOMORE BOYS

First Row: J. Mignoli, A. Parinella, D. Lindquist, D. Trask, C. Vullo, K. Johnson, J. Vullo. **Second Row:** E. Rarer, L. Fransen, R. Mistretta, J. Calabrese, G. Armele, M. Paterniti, J. Todaro, D. Tidquist. **Third Row:** E. Swanson, P. Erickson, D. Millard, D. Marotto, J. Fiorella, A. Triscari, A. Prete, R. Hallberg, F. Yanik. **Fourth Row:** A. Scardamaglia, G. Andersen, F. Hurst, J. Ahlgren, D. Abbey, J. Elias, P. Swanson, B. Turnquist, B. Smith, D. Sundeen. **Fifth Row:** L. Farr, F. Ryan, D. Mattey, B. Johnson, D. Stenander, S. Nelson, R. Johnston, C. Casler, C. Brunacini, B. MacDougall, G. Carvella. **Sixth Row:** P. Kidder, J. Sali, B. O'Neill, D. Sorce, C. Glover, J. Gaeta, S. Comerate, B. Nelson, T. Nelson, R. Tompkins, S. Salemme, D. Forbes. **Seventh Row:** T. Anderson, D. Manno, W. Samuelson, M. Johnson, M. Marchiando, D. Smith, K. Burstrom, D. Swartz, R. Whitehead, P. Tumminia, G. Mattoon, C. Bailey.

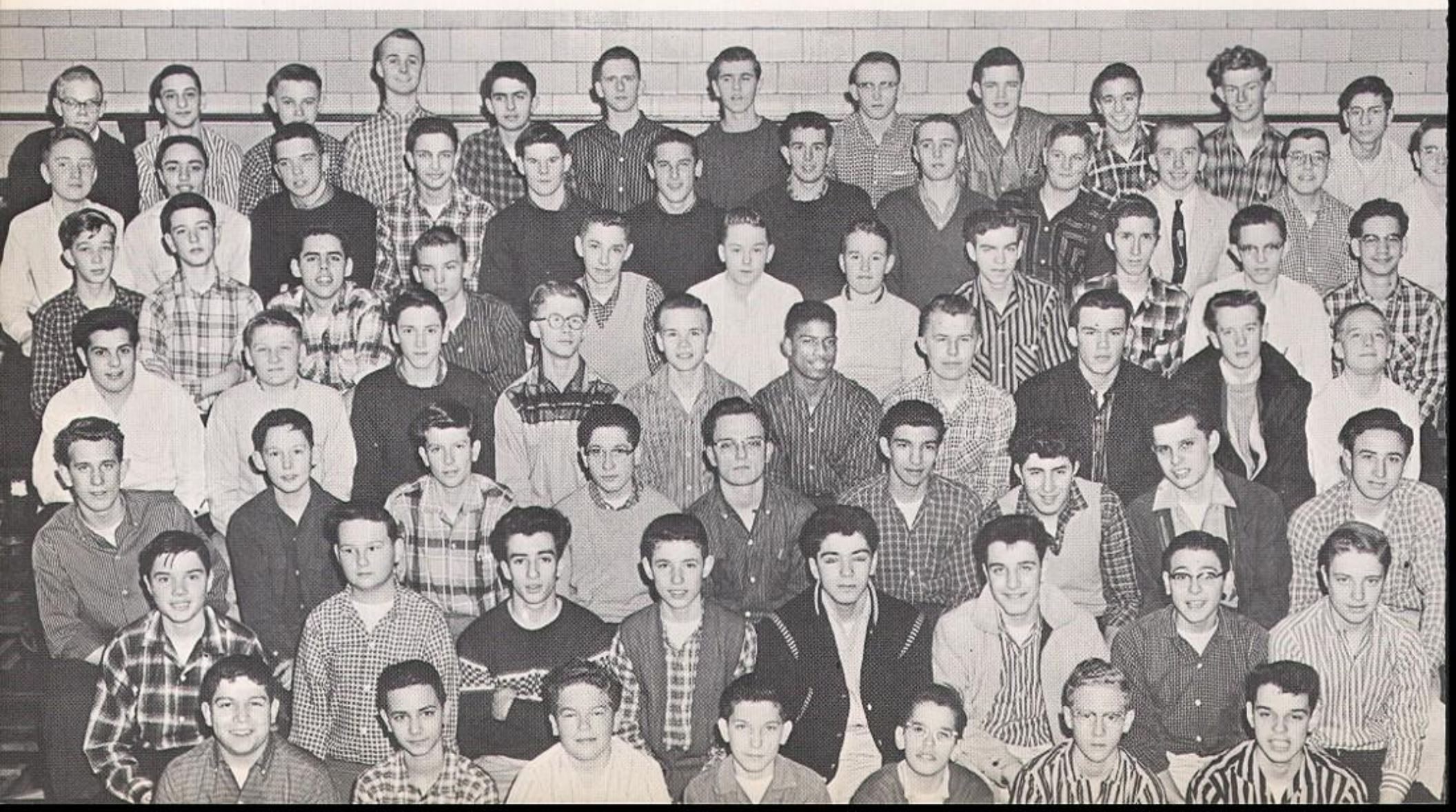

SOPHOMORE GIRLS

First Row: B. Lee, P. DeJoe, S. Tordoff, L. Nordine, S. Gillis, P. Erickson, M. Johnson, S. Hickman, P. Everett, R. Berg. **Second Row:** C. Lewis, J. Giambra, P. Gisslin, N. Bloomstran, K. Sampson, K. Hastings, P. Jensen, L. Hardenburg, N. Rockman, C. Salde, C. McDonough, M. Hart. **Third Row:** M. Dutton, J. Thunberg, P. McKeevor, D. Corcoran, R. Welsh, G. Hedstrom, J. Deck, L. Brown, A. Cusimano, B. Saldi, M. James. **Fourth Row:** P. Dutchess, B. Schutt, M. Punk, B. Haight, D. Laurie, N. Solinger, S. Robertson, D. Bettes, A. Agate, D. Van Arsdale, S. Spataro, B. Weber, J. Bishop. **Fifth Row:** J. Breckenridge, D. Mazzone, K. Peterson, S. Swanson, K. Carlson, B. Stearns, D Jenkins, M. John, L. Sholin, H. Milham, A. Tilaro, J. DuBois, N. Cutting, M. Settle, B. Lindquist. **Sixth Row:** C. Taft, L. Conterman, C. Swanson, S. Swanson, J. Peterson, N. Samuelson, S. Loop, S. Johnson, H. Jordan, M. Smith, K. Joyce, M. Kibler, N. Bauer, C. Kosinski, K. Olander. **Seventh Row:** C. Harrington, N. Hornsten, J. Sanders, L. Woodburn, S. Malm, L. Markell, M. Vile, E. Weatherly, C. Joy, A. Olson, J. Donelson, K. Keefe, M. Simcox, M. Johanson, A. Anderson, J. Larson. **Eighth Row:** M. Munson, B. Olson, P. Whalen, M. Dandelski, K. Blomquist, J. Russell, S. Lynn, V. Minati, N. Samuelson, N. Sackris, N. Harvey, E. Webeck, J. Zalkind, S. Hultberg, K. VanNatter, S. Palmieri, S. Broadhead.

SOPHOMORE BOYS

First Row: C. Thompson, J. Bisanti, E. Johnson, P. Lang, D. Anderson, R. Musty, J. Fritz, T. Christ, C. Salupo. **Second Row:** E. Ferry, A. Lager, A. Peck, R. Paterniti, T. Carr, D. Brown, D. Spoto, C. Ellis, D. Eckstrom. **Third Row:** W. Moller, F. Kargel, B. Jensen, J. Gay, B. Bucklin, R. Andersen, B. Johnson, B. Rounds, F. Inserra, W. Price. **Fourth Row:** R. Hettor, D. Fahey, C. Vullo, A. Annis, J. Solpietro, D. Lund, B. Lasher, R. Myers, B. Johnson, K. Kellgren. **Fifth Row:** D. Fredlund, D. Colby, P. vanBever, C. Hall, Z. Johnson, J. Cardinale, D. Anderson, D. Freling, W. Hancock, J. Leone, J. Anderson, D. Chase. **Sixth Row:** J. Wright, A. Falkson, D. Smith, B. Tota, C. Phelps, L. Johnson, B. Sisak, D. Lundgren, D. Kerrin, S. Case, J. Dracup, J. Ventura. **Seventh Row:** D. Anderson, W. Sherwood, B. Weldon, R. Anderson, S. Gagliano, R. Storms, R. Carlson, D. Carlson, F. Hopke, G. Fashano, W. Smith, E. Mitchell, D. Tefft. **Eighth Row:** J. Swanson, S. Paterniti, P. Nystrom, D. Carlson, G. Delain, J. Swanson, G. Lindstrom, R. Jurkowski, P. Dickson, J. Lynch, K. Lindblom, J. Moynihan, H. Cunninsham, R. Nordstrom.

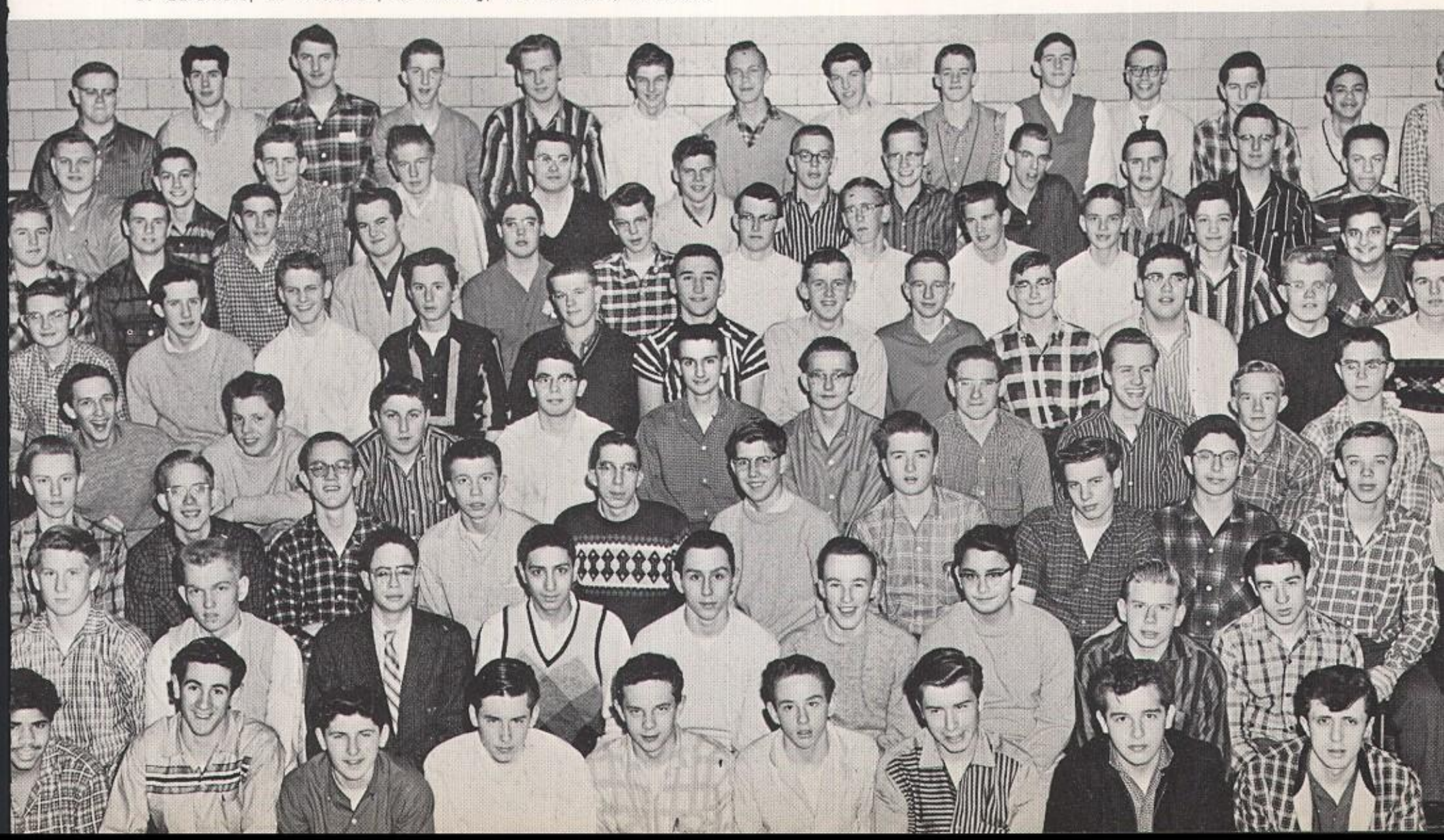

Girls' secondary special class.

Art; George Clinger standing.

Yearbook advertising skit.

Swedish I class.

Red and Green sales tally; Mr. Wilson.

Assembly skit.

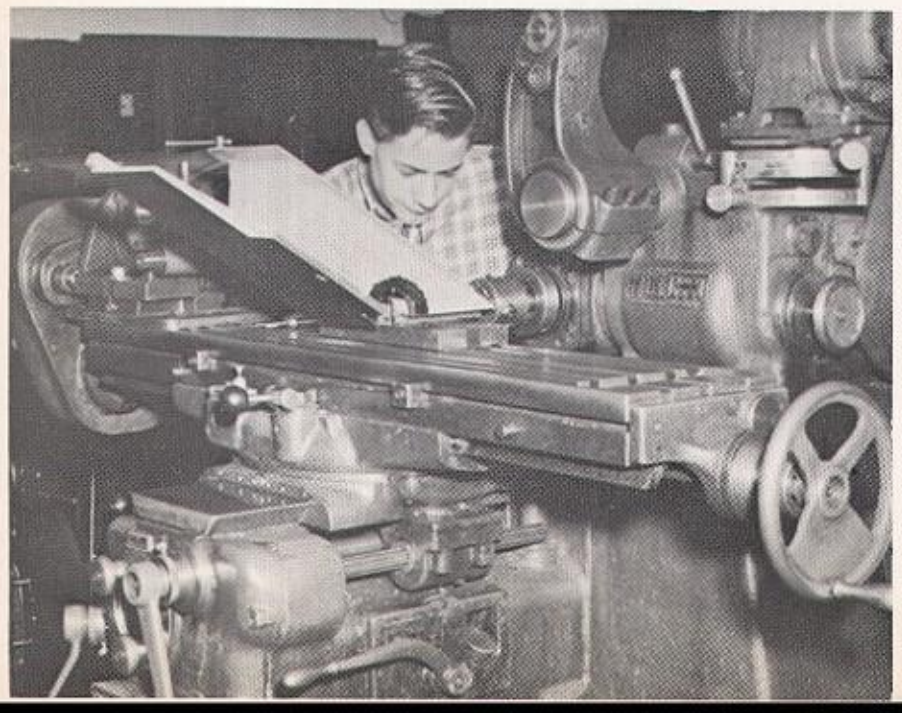

Charles Ewing; machine shop.

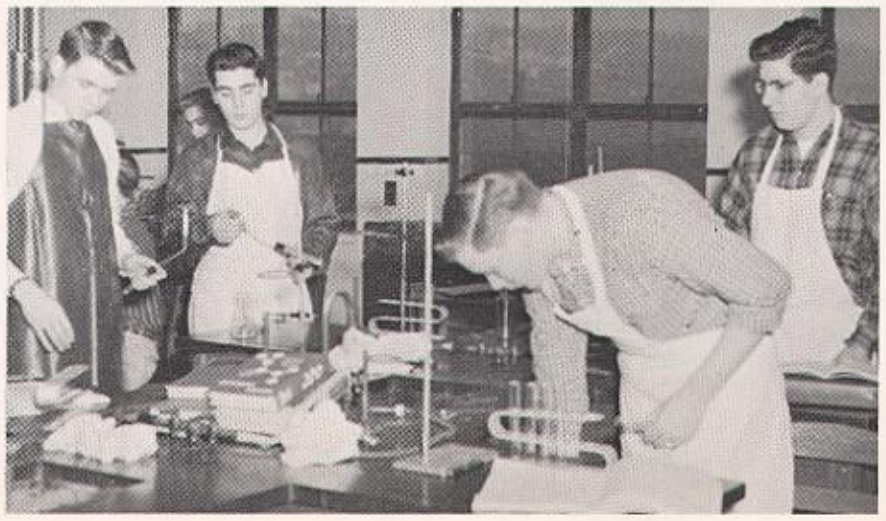

Chemistry lab.

Organizations

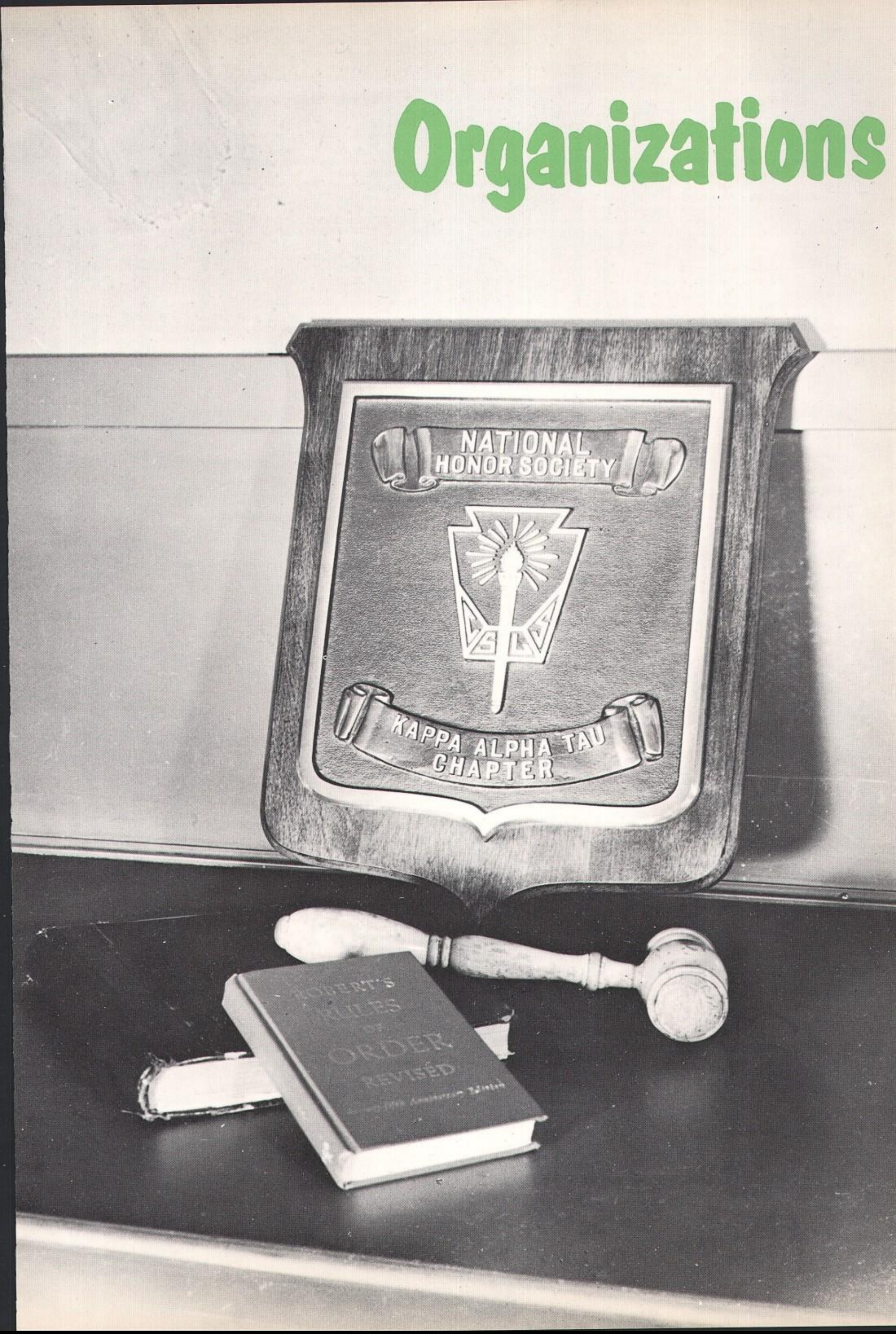

HONOR SOCIETY

First Row: C. Lind, K. Anderson, S. Swanberg, R. Olson, M. Vitanza, R. Anderl, R. Kidder, J. Beckstrom, A. Franson, J. Fancher, K. Spetz, S. Olson. **Second Row:** Mr. Carl Levin, S. Strong, K. Reagan, E. Goller, L. Winburg, G. Ring, B. Palermo, D. Gaeta, B. Cordner, J. LoPresto, R. Malta, B. Johnson, D. Donato, K. Albinson, C. Valone. **Third Row:** R. Matthews, D. Hedberg, M. E. Johnson, T. Farley, J. Swanson, L. Carlson, G. Wasko, R. Mohr, M. Barker, J. Card, B. Hagadorn, D. Conroe, C. Harrington, A. Peterson, J. Venman, S. Oldstrom, S. Lund. **Fourth Row:** P. Robinson, J. Herlet, S. Root, M. Karr, T. Raffa, C. Sprinchorn, F. Scarpino, M. Lockwood, E. Loizeaux, R. Larson, G. Randell, K. Beckman, D. Johnson, A. Holmstrom, P. Dorler, D. Jones, J. Wilkins, G. Johnson, S. Laughlin.

SERVICE KEYNOTES HONOR SOCIETY

Character, scholarship, leadership and service are the standards for membership in the Kappa Alpha Tau Chapter of the National Honor Society. It is indeed an honor and a privilege for a student to be chosen by the faculty to membership in National Honor Society.

Under the very capable direction of the sponsor, Mr. Carl Levin, induction ceremonies were held in November and April.

The Honor Society has a scholarship fund for which the main source of income is the concession stand at the basketball games. Everyone attending these games can attest to the enthusiasm and co-operation of the Honor Society members. This was shown as they first made the popcorn, and then passed through the crowd calling out, "Popcorn! Ice Cream! Ice cold pop!"

Another source of income is the selling of bookcovers. This sale takes place in the front corridor before and after school.

Following the Southwestern Central-Jamestown High School basketball game on January 10, the Honor Society sponsored a dance. Music was furnished by our own Jamestown High School Dance Band. This dance was very well attended and it was financially a success.

On Saturday, March 15, the members helped to solicit donations in the campaign against nephrosis.

Several members helped with the induction of new members at Cassadaga Valley Central School and they also assisted Key Club on Career Day.

Officers for this year have been as follows:

First Term		Second Term
Robert Anderl	President	Rolland Kidder
Margaret Vitanza	Vice-President	Jacklyn Beckstrom
Solveig Swanberg	Secretary	Judith Fancher
Roger Olson	Treasurer	Alvin Franson

MI-Y SENDS NATIONAL DELEGATE

This year Mi-Y's most important endeavor has been earning money to send a delegate to the National Y.W.C.A. Convention in St. Louis from March 13th through the 19th. Miss Penelope Marcus was selected by the "Y" Board as Mi-Y's delegate. This conference, a triennial, reviews the work of the past triennial and decides program directives for the next triennial. The activity most closely allied with this project was the club's candy sale.

A great variety of other activities highlighted Mi-Y's program for 1957-8. Among them was a Christmas Dance with Hi-Y in the Y.W.C.A. Auditorium. Hi-Y and Mi-Y committees were in charge of all the arrangements.

The girls also worked on several community service projects. They packed a Thanksgiving basket for a needy family, made scrapbooks for area hospitals, and took an active part in Red Cross service projects.

With their advisor, Miss Nancy Williams, the girls enjoyed programs featuring group discussions, Y.W.C.A. world fellowship, and speakers. A member of Siegfried Studios, Mrs. William Siegfried, was guest speaker in connection with the topic of good grooming and poise.

Miss Norma Burow, youth ambassador to Japan and a teacher at Falconer Central School, spoke of her interesting visit to the Far East and showed slides depicting life in Japan. She explained to the group the exchange program in which she participated, Experiment in International Living, sponsored by the Jamestown Young Adult Civic Council.

During the year, Mi-Y met jointly with Hi-Y, participated in a splash party, taffy pull, sports night, pizza supper, and a talent night. In observance of holidays, Mi-Y had its traditional hanging of the greens ceremony and joined with Hi-Y in a Palm Sunday Service.

This summer, delegates from Mi-Y will join other "Y" teens in a summer conference at Keuka College. "Y" teen members, their directors, and advisors from upstate and western New York will be taking part. Delegates will discuss new ideas in programming, attend workshops in officer training and handicrafts, and take part in special recreational activities.

The following officers guided the club in its varied activities:

President ..... Jacklyn Beckstrom
Vice-President ..... Penelope Marcus
Secretary ..... Sharon Hilt
Treasurer ..... Judith Ericson
Program Chairman ..... Judith Fancher

MI-Y

First Row: N. Wiltsie, K. Carlson, J. Gustafson, D. Wistran, A. Carlson, D. Ricketts. **Second Row:** P. Carlson, J. Erickson, P. Marcus, J. Beckstrom, S. Hilt, J. Fancher, Miss Nancy Williams, adviser. **Third Row:** S. Michaels, N. Sackris, S. Gante, P. Swanson, L. Carlson, B. Bond, G. Hedstrom, J. Olson, D. Young, H. Nelson.

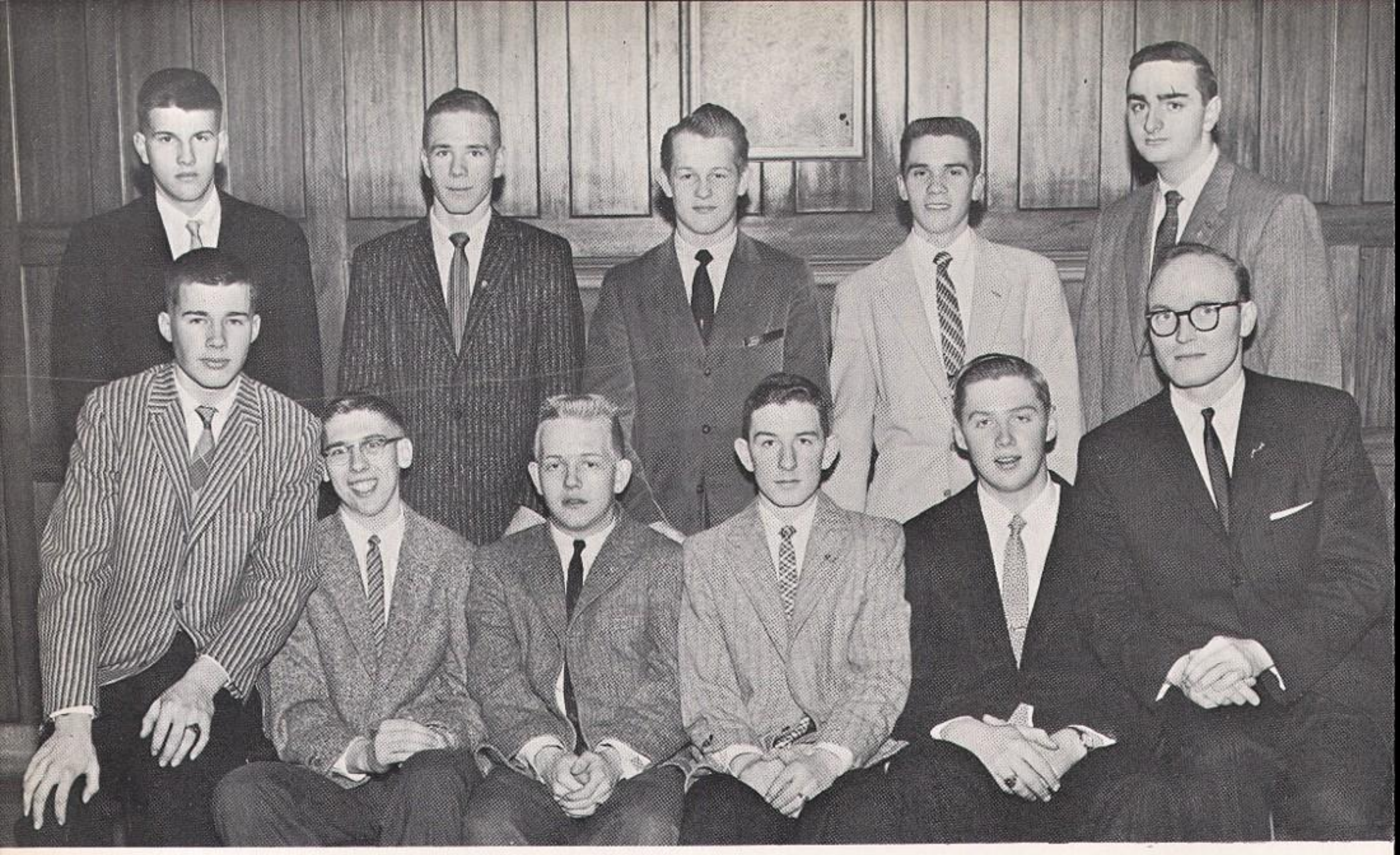

HI-Y ALPHA CHAPTER

First Row: J. Stafford, L. Carlson, S. Olson, S. Carlson, R. Olson, Mr. John Rood. **Second Row:** G. DuBois, A. Franson, J. Olson, K. Stam, R. Harris.

ALPHA HI-Y EXTENDS SERVICE RECORD

Alpha Hi-Y began the 1957-58 round of activity with its well attended football dances. The members planned and sponsored the second and last of the series of dances, while Beta took charge of the first and third. The money raised was spent primarily on the club's service projects.

The club made a substantial contribution to the Y.M.C.A. World Service organization. This fund is a most worthy one, for it supports "Y" work in foreign countries. Another service effort was the giving of a Thanksgiving basket to a needy family.

Hi-Y's biggest social event of the year was the Christmas dance. This affair was co-sponsored by Mi-Y and was held at the Y.W.C.A. Partly social and partly ceremony was the induction in which Alpha took part with Bemus Point Tri-Hi-Y and Beta Hi-Y. In a hotly contested basketball battle, Alpha was able to emerge victorious over Beta.

The club sent representatives to the Western New York Youth Conference in Hornell and to the officers' training camp on Lake Chautauqua as well as to the state Hi-Y Youth in Government legislature in Albany. Other regional meetings were held at Fredonia State Teachers' College and at the local "Y".

On Class Day, the Norman F. Nelson award is presented to the senior boy who has best exemplified the Hi-Y purpose, "to create, maintain and extend throughout the school and community high standards of Christian character." The award is made in memory of Norman F. Nelson, a former Hi-Y advisor, who died six years ago.

The members of Alpha are most grateful to the advisors, Mr. William Reid and Mr. John Rood, for their generous assistance in furthering Hi-Y. Their help has been invaluable.

Officers for the year were as follows:

President ..... Steven Carlson
Vice-President ..... Stephen Olson
Secretary ..... Loren Carlson
Treasurer ..... Jack Stafford
Chaplain ..... Robert Harris

HI-Y BETA CHAPTER

First Row: Mr. John Rood, R. Elias, D. O'Pray, D. Hedberg, B. Rogerson, C. Stohl, L. Johnson, J. Alston, S. Williams, B. Sisak. **Second Row:** H. Smith, D. Gustafson, J. Watkins, J. Elias.

O'PRAY STATE HI-Y PRESIDENT

At the State Youth and Government Legislature Assembly of the Hi-Y held at the State Capitol in December, 1957, Denis O'Pray, member of Beta Hi-Y, was elected president of the State Council. It is believed that this is the first time this position has been held by a member of the Jamestown club. As president, Denis presides at the State Council meeting in Syracuse, the 1958 session of the Albany Youth and Government Assembly, and is a delegate to the National Hi-Y Council.

The Albany Assembly, at which Denis was elected, was the climax of the youth and government activities during the year. Attending the conference from the Beta Hi-Y as its delegate was Brian Sisak who took an active part in the legislature assembly.

Prior to the Albany Assembly an area-wide legislature conference was held at Fredonia, New York, to determine which bills of state-wide importance would be presented at the Albany session.

In addition to being host to last year's Western New York Youth Conference, Beta Hi-Y was represented at the area council meeting held in Jamestown and this year's Western New York Youth Conference at Hornell, New York.

Service projects carried out by the club included a donation to Y.M.C.A. World Service Fund; Thanksgiving baskets for the needy; radio program on segregation; a campaign for the Centennial Fund; contribution toward the Norman F. Nelson Award given to the high school senior who best exemplifies the purposes of Hi-Y.

In order to finance these service projects the club sponsored two dances following Jamestown High School football games and held a record hop after one of the basketball games.

Social programs during the year consisted of a Christmas Dance with the Mi-Y Club; an address by Harold Duncan, area Hi-Y Advisor, on a World Conference held in Paris; an induction ceremony with the Bemus Point Club; and a number of sports nights in the gymnasium, of which one was the Alpha vs. Beta Hi-Y basketball game.

It has been only through the excellent guidance and leadership given to Beta Hi-Y by William R. Reid, our advisor, that our club has been able to fulfill the purpose of Hi-Y—"to create, maintain and extend throughout the home, school and community, high standards of Christian character."

The officers of the Beta Hi-Y for the year 1957-58 were as follows:

President ..... Denis M. O'Pray
Vice-President ..... Bruce Carlson
Secretary ..... Robert Elias
Treasurer ..... Robert Rogerson
Chaplain ..... David Hedberg

KEY CLUB

First Row: J. Stafford, W. Crozier, A. Vilardo, R. Carlson, A. Riley, G. Randell, C. Harrington, B. Carlson, B. Jacques, A. Lopriore, H. Welker. **Second Row:** D. O'Pray, E. Lesser, M. Bavar, Mr. George Keeler, A. Merchant.

KEY CLUB SPONSORS SERVICE PROJECTS

Service to school and community is the principle of the Key Club. It is composed of two male representatives from every organization in the school. These students are chosen for the outstanding contributions they have made to the group; thus Key Club is truly suited to perform the duties which constitute its program for the year. Under the able leadership of Mr. George Keeler, Key Club sponsored a year of varied and important activities.

The most important project of this year's program was the Career Day, held in late April. Key Club, working with Mr. Norman Janowsky, pupil personnel consultant, and the education committee of Kiwanis, chose and co-ordinated the speakers for the more than sixty occupations represented. This project proved an invaluable help to all J.H.S. students in familiarizing them with the many careers which are open to young people today.

Key Club members were a familiar sight at the season's basketball games. In association with the City Recreation Department, members were in charge of taking tickets and watching the various posts assigned to them. General co-ordinator of this project was Roger Olson.

Another important project of the year was the club's participation in the Child Nephrosis Drive. Several members manned posts on Second and Third streets for the collection of money, and assisted the city foundation in their work.

On March 21, the group sponsored a dance after the Student-Faculty basketball game. Ed-

ward Lesser served as chairman of the project with Denis O'Pray, Bob Olson and Steven Carlson acting as chairmen of tickets, publicity and program, respectively.

Each week, during the year, two Key Club members attended the Thursday noon Kiwanis luncheon. They also took part in one of the programs for Kiwanis members. It was a panel quiz program on current events. The Key Club team of Tom Rigoli, William Tangalos, Denis O'Pray, and Loren Carlson were victorious over the opposing Kiwanis team. Steven Olson served as master of ceremonies for this top-flight program.

The club's vice-president, Thomas Rigoli, performed an outstanding service when he undertook to prepare a state-wide list of candidates for the Kiwanian-of-the-Year award. He sent out more than one hundred letters to all the Kiwanis Clubs in the state asking them for their nominees. For this service, all of the Kiwanis and Key Club members are grateful to this outstanding student.

Fifteen members of this group attended the state Key Club convention which was held on May 16 in Niagara Falls. The club took part in the oratorical and talent contests. Members found the trip exciting and educational, for it gave them a good opportunity to meet fellow Key Clubbers in pleasant and informative surroundings.

Elections for the year 1958-1959 were held on May 1 and May 8. Officers for this year were as follows:

President ..... Loren Carlson
Vice-President ..... Thomas Rigoli
Secretary ..... Thomas Raffa
Treasurer ..... Philip Chall
Lieutenant Governor ..... Steven Carlson

Mr. Howard Crossley, local attorney, acted as Kiwanis representative to Key Club and attended many of the group's spring meetings.

KEY CLUB

First Row: T. Raffa, P. Chall, L. Carlson, S. Carlson, T. Rigoli. R. Kidder, B. Hagadorn, G. Johnson, C. Furman, P. Mulleavy.
Second Row: S. Olson, W. Tangalos, R. Olson, R. Anderl,

FUTURE TEACHERS OF AMERICA

First Row: L. Angilella, N. Johnson, A. Lindquist, C. Ericson, P. Day, P. Wilson, S. Lance, P. Stenander, E. Goller, J. Munella K. Grundstrom, C. Lind, K. Laughlin, D. Williamson, J. Ribbing, J. Tota. **Second Row:** E. Saldi, B. Palermo, V. Boria, P. Allison, L. Winburg, A. Roselli, S. Sharp, H. Wirtner, G. Tumminia, H. Nelson, M. E. Johnson, S. Root, R. Holmquist, R. Paterniti, D. Donato, M. Williams, E. K. Hegburg. **Third Row:** D. Lunetta, J. Herlet, K. Anderson, K. Hastings, A. Trusso, D. Conti, K. Long, J. Dicembre, J. Sanders, E. Oberg, B. Bloomquist, D. Keefe, J. Card, S. Laughlin, B. L. Boerst, M. Hendrickson, M. Oldstrom, R. Berg, M. Bush, N. Battaglia. **Fourth Row:** K. Spetz, J. Beckstrom, D. Young, C. McDonough, S. Knobloch, A. Peterson, J. Marlette, E. Webeck, V. Minati, J. Johnson, K. Carlson, M. Smith, M. Kettle, S. Lindblad, M. Anderson, D. Miller, D. Christopherson.

FIELD TRIPS HIGHLIGHT YEAR

The Future Teachers' Club is made up of students who are interested in the teaching profession. The members are given an opportunity to obtain information about this occupation.

The Jamestown Chapter is the Merton P. Corwin Future Teachers of America Club. Meetings in the form of tureen suppers are held once a month on a Wednesday night. The sponsor of the club is Miss Essel K. Hegburg and the co-sponsors are Mr. and Mrs. Herbert Boje.

The programs are varied and informative. In April the group traveled to Buffalo State Teachers' College to tour the campus and obtain knowledge of its college studies and social life.

To receive a better understanding of schools in other countries, a delightful meeting was spent with foreign exchange students as guests. Yukiko Eyama, from Japan, and Gerhard Kuening, from Germany, explained their school life in comparison with our own school. Yukiko also showed slides of her country.

Another program highlight of the year was a panel discussion. Panel members spoke on the opportunities, advantages, cost, and other factors pertaining to the teaching profession.

At another meeting, Mr. Meade G. Anderson, our principal, spoke on the teaching profession. A Teachers' College film was also shown.

The most outstanding project of the club is the teacherette program. This enables a student to go into a grade of his choice to observe and take part in the teaching of the class. This serves as an excellent test to determine whether or not a student wishes to pursue the occupation.

As a service project, some of the members helped with the Child Nephrosis Drive.

Every member feels that the club has had a very successful year. This year, the officers have been as follows:

President ..... Sally Laughlin
Vice-President .... Donald Christopherson
Secretary ..... Jacklyn Beckstrom
Treasurer ..... Ann Peterson
Historian ..... Mary Madison
Parliamentarian ..... Suzanne Root

F. N. A. AIDS CRIPPLED CHILDREN

The main project of the Future Nurses of Jamestown High School this year was the drive for the Crippled Children's Association of America on March 28 and 29. Dressed in Easter bunny suits, the members of Future Nurses sold lily tags in the business section. The girls in Future Nurses made the Easter bunny suits which they wore during the drive. The suits were made with the help of Miss Mary Strand of the home economics department.

This year was the fourth year of organization for the Future Nurses of America in Jamestown High School. Future Nurses of America was organized in the United States to acquaint girls, interested in nursing, with the fundamentals and the requirements of the profession of nursing.

This year the Future Nurses' Club was organized and sponsored by Miss Muriel Thompson, girls' counselor, with the help of Miss Mary Strand, Mrs. Patricia Findley, and Mrs. Edith Miller, the school nurse. The student organization committee consisted of Mary Kettle, Norma Mohr, Joan Herlet, and Connie Jader.

Mr. Henry Bridges, Dean of Jamestown Community College, spoke to the group on their adjustment from high school to a school of nursing or college. Mr. Bridges brought three student nurses with him from the School of Nursing at the W.C.A. Hospital. They answered questions which the group had about the courses taught them at Jamestown Community College or about the W.C.A. School of Nursing.

Mr. Robert C. Kochersberger, instructor at Jamestown Community College and a co-ordinator of nurses' training in New York State, spoke to the group about the subject content of three years of training.

The girls in Future Nurses toured the Student Nurses' Home and the new emergency ambulance wing at the W.C.A. Hospital. Miss Baker, Superintendent of the School of Nursing at the W.C.A., spoke to the girls on the need for nurses. She also answered any questions the girls had about the new emergency wing or the School of Nursing.

FUTURE NURSES

First Row: Mrs. Patricia Findley, M. Dahlgren, L. Winburg, S. Wade, M. Illig, C. Atwood, M. Carlson, N. White, P. Hayes, N. Bore, J. Halberg, M. Werner, Mrs. Miller. **Second Row:** D. Wistran, P. Robinson, K. Reagan, N. Mohr, J. Gustafson, C. Updegraff, D. Lewis, K. Calabrese, S. Bellardo, J. Herlet, K. Anderson, Miss Thompson. **Third Row:** Miss Strand, G. Rowan, C. Jader, C. Jackson, S. Larson, J. Ditchik, S. Geer, M. Williams, D. Leake, J. Vile, N. Lindberg, C. Specht, P. Dorler. **Fourth Row:** J. Wilkins, M. Jones, K. Anderson, J. Ericson, M. Wirsen, J. Venman, J. Fancher, M. Kettle, N. Carlson, J. Kittredge, M. Anderson, S. Snyder, V. Logan, P. Faulk, M. Young.

SPANISH CLUB HAS VARIED PROJECTS

About six weeks before Christmas, Las Amigas de Espanol spent most of their meetings preparing for a visit to a needy family from Puerto Rico. They made dolls of colored yarn, dresses for the little girls, and an apron for the mother. Last minute preparations included baking cookies and stuffing stockings with fruit, candy and toys. When they saw the happy faces of the three small children, the members of the club felt well rewarded for all their time and effort.

Las Amigas de Espanol, (The Spanish Club), under the supervision of Miss Ethel M. Swanson, has had a busy schedule this year. Every Tuesday, during the seventh period, the members gathered in room 225 for their meeting. A business meeting and some games or a play were the usual procedure.

A supper meeting was held at the home of Miss Swanson on February 11. During the evening everyone had an enjoyable time. The game of Espanol, which is played with word cards, proved a pleasant way to practice the language. Prizes were little Mexican cards decorated with quetzal birds.

Another outstanding feature of the year was the time when Miss Beatrice Eckberg entertained the club with her slides on Yucatan. These were very enjoyable as well as educational.

The annual banquet was held at the Lawrence Restaurant on April 21, when the girls entertained their mothers.

In order to defray expenses, the Spanish Club held a bake sale at the City Market on March 1.

Although Spanish Club is rather small this year, the members are all very active. Through the club, they have come to know each other better and have gained information about the Spanish language and customs, which would have been impossible in the classroom.

This year's officers are the following:

President ..... Diana Johnson
Vice-President ..... Lorinda Pierson
Secretary ..... Phyllis Stenander
Treasurer ..... Joyce Hunter

SPANISH CLUB

First Row: C. Snyder, L. Pierson, D. Johnson, J. Hunter, Miss Swanson. **Second Row:** D. Coletti, J. Dicembre, B. Bond, P. Marcus, S. Lance, P. Brown, J. Ditchik.

FRENCH CLUB

First Row: E. Goller, Y. Eyama, S. Root, A. Peterson, C. Wilson, J. Ribbing, Miss Barber. **Second Row:** R. Malta, B. Johnson, M. Baisler, J. Fancher, P. Verblaw, D. Taylor, S. Snyder, V. Minati, S. Laughlin, J. Johnson, N. Larson, S. Lindblad, S. Geer, S. Gante, K. Calabrese, S. Foti. **Third Row:** M. Halsted, J. Kittredge, C. Davis, C. Bemus, E. Roberts, H. Nelson, E. Oberg, J. Card, L. Winburg, J. Cusimano, J. Johnson, T. Gornall, M. James, B. Lee, S. Malm, P. Carlson, A. Roselli, K. Long, D. Young.

FRENCH CLUB COMBINES FUN AND LEARNING

Le Cercle Francais enlivened the social life of Jamestown High School with their successful Can-Can Capers Dance, held February 28. The dance was a climax to a perfect evening, for it came after the final basketball game, which the Raiders won. The music was provided by the J.H.S. Dance Band. An elimination dance was the highlight of the evening, with unique prizes going to the winners.

The French Club engages in service projects as well as in the lighter pursuits. One of its favorites is the sending of a Christmas package to an orphanage in France. The club has been sending clothing and food to the orphanage for years. In return, the children send pictures they have drawn and embroidery they have done. Club members exchange letters with French boys and girls as another "hands across the sea" effort.

Le Cercle Francais meets regularly as a business group, but the members also arrange interesting programs. They learn French songs, customs, and games. Joseph Irby, youth ambassador to France, spoke to the group at one meeting, using colored slides he had taken to illustrate his talk. Miss Genevieve Fancher, head of the elementary school libraries, also showed pictures of the traditionally famous locations in France. Club members this year rented films of Versailles, French cartoons, and slides of Paris and the Riviera.

Each year, the activities are climaxed by a banquet. As the yearbook goes to press, French Club members await this big event, for it is tradition to hear an excellent speaker and have a wonderful time.

Officers for the year were as follows:

President ..... Ann Peterson
Vice-President ..... Suzanne Root
Treasurer ..... Anthony Lopriore
Secretary ..... Carrie Ann Wilson
Attendance Secretary .... JoAnn Ribbing

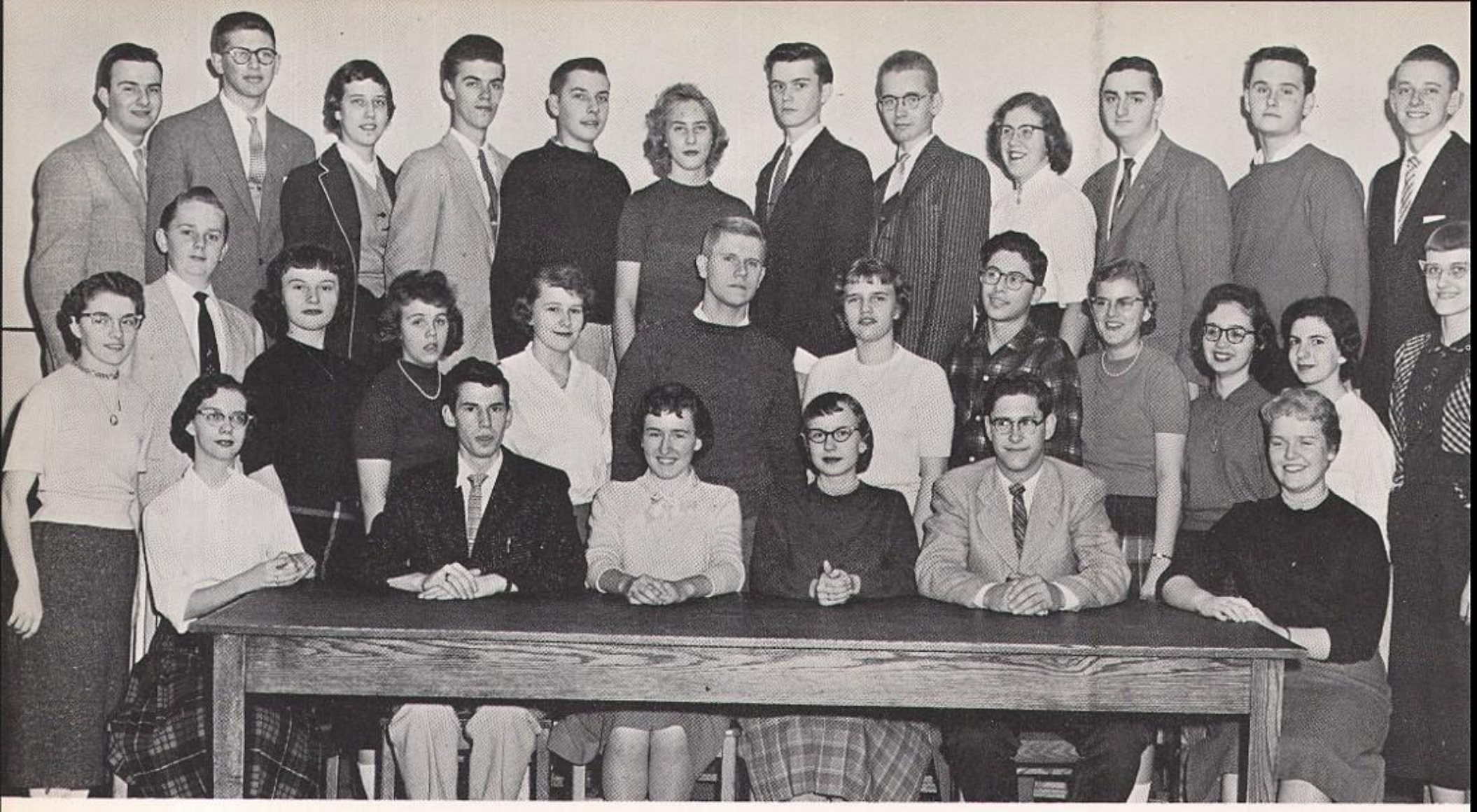

YORKER CLUB

First Row: N. White, A. Cockshott, J. Swiderski, S. Valone, L. Anderson, R. Anderson, L. Lundmark. **Second Row:** D. Boquist, N. Wiltsie, A. Giordano, B. Lyon, A. Riley, B. Ball, F. Inserra, C. Lewis, P. Volpe, R. Dispenza. **Third Row:** M. Nielsen, W. Mealy, N. Sackris, W. Hokanson, R. Warner, K. Billgren, G. Kiser, J. Knott, J. Ericson, R. Harris, R. Verost, B. Jacques.

"YORKERS" ARE HARD AT WORK IN '58

Do you know your Yorker Club? Could you tell an interested visitor what its aims and objectives are? Do you yourself know what it does?

The Yorker Club is devoted, as its name signifies, to the history of New York State. Each chapter is responsible for its own locality.

The club is the junior branch of the New York State Historical Society, which maintains headquarters at Cooperstown, New York.

The Yorker Club in Jamestown was started about six years ago at Jefferson Junior High School, and its members brought it to J.H.S.

The highlight of the year is the State Convention which is held similarly to a political gathering. Each chapter brings an exhibit, its project for the past year, and prizes are given for the best three. Other awards are made, and convention officers are elected. The afternoon is spent in a trip to some historic spot close to the convention.

The local (Fenton-Jackson) chapter of the Yorker Club has a new sponsor this year, Miss Margaret Hook. Under her able leadership, they have been working on their project, Steamboats on Chautauqua Lake, in order to have it completed in time to go to Rochester on May ninth and tenth.

During the rest of the year, the members spent their Wednesday meetings in planning and preparing the display case which they maintain on the second floor, having Christmas and Hallowe'en parties, and holding the first basketball dance of the season.

From all of these activities, it is evident that Jamestown "Yorkers" have spent a busy and productive year.

JUNIOR RED CROSS ACTIVATED AT J. H. S.

The Junior Red Cross program at Jamestown Senior High School began this year with Miss Mary Strand as sponsor. It is a council consisting of representatives from each homeroom whose purpose it is to promote welfare in the world and aid the needy in time of disaster.

The high school Junior Red Cross has already participated in various activities, local and worldwide. Its biggest project this year was sending 85 Junior Red Cross gift boxes to National Headquarters in Washington, D. C. From there they were sent to various countries throughout the world. These boxes contained health and educational supplies for schools, and toys for the under-privileged children. The object of this program was to establish a closer relationship between the school students of different countries. In the past year, over 406,000 gift boxes and 350 school chests were shipped to children in 39 countries; assistance to young victims of disaster abroad reached a total valuation of $119,000; and assistance valued at more than $26,000 was extended to child disaster victims of this country.

The Junior Red Cross is now making plans for a school chest in the near future. These chests are large wooden boxes containing such items as almanacs, world atlases, soccer balls, baseballs, towels, first aid kits. A box like this is usually sent to a school in an area which has been stricken by disaster.

Local activities include making candy for the Veterans' Hospital in Buffalo and helping at the Red Cross Chapter House with typing and filing. At the Southern Chautauqua County Red Cross Annual Meeting at Southwestern Central School, Junior Red Cross girls served as hostesses.

Through their many charitable works and deeds, the Junior Red Cross program in Jamestown High School should prove to be very successful. Although new this year, the Council has already done much at home and abroad to help less fortunate people. We all sincerely hope that they will be able to continue this work.

JUNIOR RED CROSS COUNCIL

First Row: K. Calabrese, J. Tota, S. Malm, D. Lindquist, R. Dunn, R. Malta, P. Stenander, S. Strong. **Second Row:** R. Osman, A. Dahlberg, J. Fancher, P. Robinson, J. Card, J. Beckstrom, M. Bancroft, Miss Strand. **Third Row:** F. Frangione, R. Musty, P. Bellitto, L. Phillips, W. Price, R. Carlson, K. Hastings, D. Gaeta, G. Nickerson, E. Saldi.

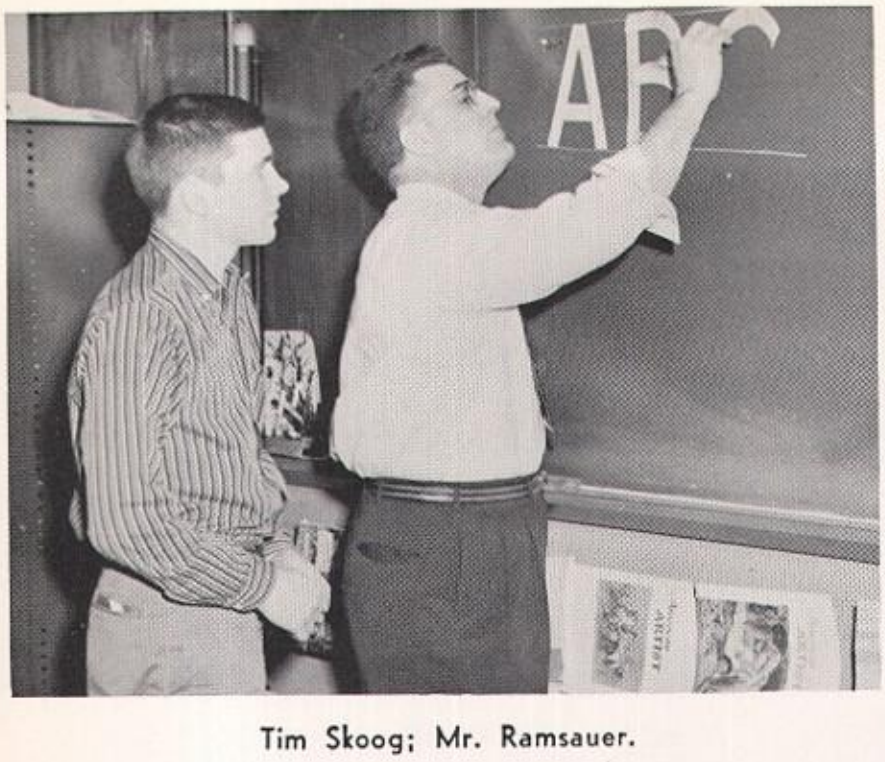

Tim Skoog; Mr. Ramsauer.

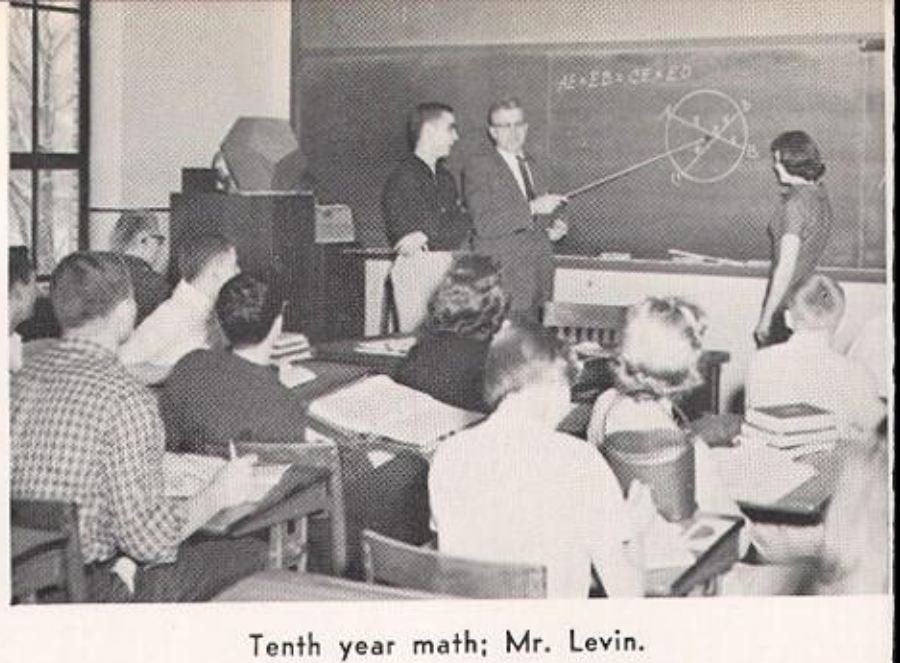

Tenth year math; Mr. Levin.

Boys' secondary special class.

Buying and selling stocks in American history.

Station WJHS; Charles Furman.

Boys' secondary special class.

Shorthand II; Miss Sellstrom.

Physics class; Mr. Ayers.

Literary

red and green
J-Quill
Teachers Plan Varied Holiday Activities
Students Grieved by Death of Miss Germann
HIGGINS

Left to Right: Christine Lind, associate editor; Diane Lynn, art editor; Robert Anderl, co-business manager and photographer; Thomas Raffa, co-business manager.

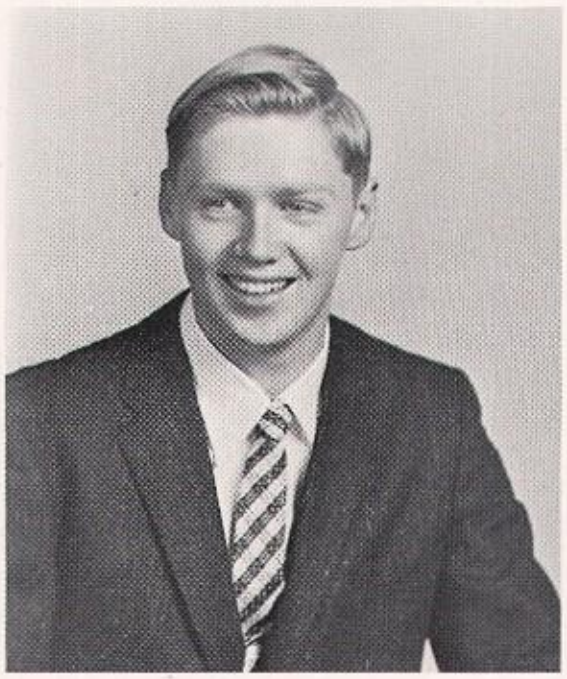

Roger W. Olson
Editor-in-Chief

EDITORIAL STAFF

First Row: Mrs. Florence O. Zanghi, A. Peterson, S. Laughlin, R. Olson, C. Lind, L. Carlson, R. Moller. **Second Row:** D. Johnson, B. Johnson, C. Anderson, E. Lesser, P. Carlson, E. Roberts, P. Chall, M. E. Johnson, C. Jader, M. Vitanza, K. Reagan, K. Carlson. **Third Row:** T. Farley, K. Spetz, R. Osman, J. Venman, L. Tsitso, C. Wilson, M. Wirsen, B. Covey.

YEARBOOK STAFFS PRODUCE '58 EDITION

Last fall the editorial and business staffs of the **Red and Green** began the job of laying the foundation for this year's book. The staff members made many policy decisions: the selection of a cover, the spacing of seniors' pictures, senior superlatives, colors to use, type of captions, and a theme for the sales campaign. Roger W. Olson, editor-in-chief, led the forces of the editorial staff, while Thomas Raffa and Robert Anderl shared the business manager's duties. Diane Lynn directed the work of the artists.

This year's book is the first at J.H.S. to have a padded cover. It is hoped that the student body will find this change an improvement in appearance. Because the use of off-set process was found desirable in the 1957 yearbook, it is used again this year. Another feature is the use of photographs, taken by Robert Anderl, as division pages.

The sales campaign was launched the first week after Christmas vacation. The subscription drive lasted four weeks, with sales totalling almost 1150 books. Individual sales leaders were Francis Inserra with 91, Anthony Lopriore with 65, and Frank Pekarski with 63. The sales leaders were awarded checks of $5, $3 and $2 respectively.

The theme of the sales campaign was space travel. To complement the theme, a large poster bearing a rocket ship was placed in the front corridor. As the sales increased, the rocket ship rose higher and higher. The slogan used on the tickets was "Neither time nor space its memories can erase."

In addition to the regular staffs, other yearbook workers contributed time and effort in the eventual production of the yearbook. Caption writers wrote material about every senior; the typists painstakingly prepared copy for the printer. It is fitting, too, to note the long hours spent by faculty members in assisting the staff: Mr. Robert C. Wilson as business advisor, Mrs. Florence O. Zanghi as editorial sponsor, and Mr. Richard Ramsauer and Mrs. Lois Strickler as art consultants.

RED AND GREEN BUSINESS STAFF

First Row: Mr. Robert Wilson, P. Chall, F. Pekarski, R. Anderl, T. Raffa, A. Lopriore, R. Mohr. **Second Row:** B. Sisak, M. Giunta, G. Ring, R. Osman, A. Vilardo, L. Carlson, G. Johnson, A. Holmstrom, R. V. Olson, R. W. Olson. **Third Row:** G. Randell, G. Videll, J. Swanson, H. Welker, G. Glover, D. Sorce, J. Olson, F. Hopke, T. Rigoli.

CAPTION WRITERS

First Row: S. Olson, V. Boria, A. Roselli, R. Carlson, J. Tota, J. Anderson, N. DuBois, D. Donato. **Second Row:** J. Hartley, A. Peterson, S. Oldstrom, S. Bergquist, C. Harrington, D. Lund, R. Osman, M. Wirsen, M. Hultman, M. E. Johnson, L. Carlson. **Third Row:** R. Giltinan, J. Herlet, T. Raffa, S. Meli, P. Knobloch, S. Laughlin, G. Randell, B. Russell, R. Moller.

ART STAFF

First Row: G. Clinger, D. Lynn, N. Halvarson, P. Thore. **Second Row:** N. LaDuke, T. Skoog, J. Ditchik, M. Thomas, A. Conroe.

RED AND GREEN TYPISTS

Seated: N. Erickson, E. Gillberg, N. Sandquist. **Standing:** B. Stafford, K. Billgren. **Not in picture:** S. Swanberg, J. Reynolds, P. Rewers, C. Engberg.

J-QUILL BRINGS SCHOOL NEWS TO J. H. S.

The day **J-Quill** members spent with the staff of the **Jamestown Post-Journal** early in the fall provided valuable experience in journalism. Each member worked with a different editor on the local paper. This visit was such a worth-while project that the staff hopes it can be a yearly event.

Despite financial difficulties at the beginning of the year, **J-Quill,** under the fine direction of Miss F. Elizabeth Jacques, published five issues, one approximately every two months. As the Jamestown Board of Education decided to underwrite the expenses up to three hundred dollars, the subscription price was lowered to fifty cents. Approximately eight hundred fifty subscriptions were sold.

In addition to publishing the paper, **J-Quill** again sponsored "Along J.H.S. Corridors" which appeared weekly in the **Jamestown Post-Journal.** This year the editors were Sara Bevacqua and Christine Anderson. A varied exchange program with student newspapers from California to Maryland provided information on activities from other areas. Copies also went to the home schools of some of the foreign students now living in Chautauqua County. The April issue was once again published by the juniors. David Hedberg and Bonnie Johnson headed the staff for this issue.

On May 19 some of the members attended the annual High School Press Day at St. Bonaventure University. Recognized journalists addressed special groups and the staff profited by their contact with other high school journalists.

This year the paper was directed by the following students:

Editor ..... Margaret Vitanza
Assistant Editor ..... Rosalie Paterniti
News Editor ..... Solveig Swanberg
Feature Editor ..... Karin M. Carlson
Sports Editor ..... David Hedberg
Society Editor ..... Carrie Ann Wilson
Business Manager ..... Anita Roselli
Exchange Editor ..... Alfred Riley
Treasurer ..... Michael Bavar
Proof reader ..... Mary Alice Baisler
Typist ..... Bonnie Johnson
Photographers ..... Edward Loizeaux
Adviser ..... Miss F. Elizabeth Jacques

J-QUILL

First Row: B. Johnson, D. Hedberg, E. Loizeaux, K. Carlson, R. Paterniti, M. Vitanza, S. Swanberg. C. Wilson, A. Riley, A. Roselli. **Second Row:** Miss Jacques, N. Lilly, A. Olson, C. Joy, S. Oldstrom, D. Miller, N. Sackris, J. Johnson, K. VanNatter, M. Wirsen, J. Venman, V. Minati, K. Carlson, M. Bavar, C. Kaminski, J. Halberg, J. Vitanza. **Third Row:** C. Pitts, D. Wistran, N. Wiltsie, K. Kinney, K. Joyce, M. Smith, S. Hultberg, B. Lee, M. James, M. A. Baisler, C. Anderson, S. Bevacqua, P. Dorler, P. Carlson, S. Geer, S. Lund, N. Bauer, L. Carlson.

Kay Albinson and Chuck Harrington in "Charley's Aunt."

Charles Irwin at lighting panel.

Philip Chall, Brenda Bloomquist, Dick Carlson.

"Gramercy Ghost."

"Charley's Aunt" (Bob Pitts).

Tom Rigoli as the ghost.

Roger Olson; Bob Pitts.

Dramatics

"IDIOTS' DELI
Fabulous Frolic of '58
BENEFIT
NATIONAL FORENSIC LEAGUE
NATIONAL THESPIAN SOCIETY
SATURDAY, FEB. 1, 19
8:15 P. M.
Merton P. Corwin Auditori
JAMESTOWN HIGH S
DRAMATICS
An Educational Magazine for Directors, Teachers, and Students of Dramatic Arts
This Way To Heaven
A COMEDY-FANTASY IN ONE ACT
Samuel French
Ten Little Indians
DRAMATIC AWARD

"CHARLEY'S AUNT"

B. Palermo, G. Ring, R. Olson, J. Lindstrom, R. Pitts, C. Harrington, K. Albinson, C. Davis, P. Robinson, R. Osman.

COOPERATION SPARKS SUCCESS

After the applause has ceased, and the crowd starts leaving the scene of a good play, you often hear comments such as these: "Golly, wasn't that terrific?" "I wonder how much work went into that show?"

"Charley's Aunt," presented by the Class of 1958 in J.H.S. auditorium on October 24, 1957 brought many such comments. This well-known English comedy was delightful. It is an account of the entanglements two young college fellows get into while trying to win the girls they love.

The charm of the English setting and dialogue captivated the audience. Charles Harrington and Bob Osman did fine jobs portraying the lovesick college lads. Kay Albinson and Carol Davis charmed the audience completely playing opposite the boys. As Charley's aunt, Robert Pitts did a smashing job. The audience was in stitches during his entire performance in woman's clothes. Roger Olson, as a gay-blade widower, also turned in a fine performance. The kind and gentle real aunt of Charley, portrayed by Joyce Lindstrom, was superbly portrayed. The role of the girl's guardian and an old lover was hilariously filled by Gordon Ring. Betty Palermo, playing opposite Bob Pitts, interpreted her lovely part perfectly. As a comic butler, Peter Robinson brought many laughs.

Mike Bavar did a fine job organizing and accompanying the old-time singers during the intermissions. The difficult costuming of the players was efficiently managed by that never-say-die kid, Carole Sprinchorn.

To Gordon Johnson and his backstage hands once again go congratulations on a job well done. The construction of the three sets, including a college room, a garden and a parlor, was accomplished under the supervision of Mr. Thornton Smallwood. The properties of the production were rounded up after a bit of digging by Suzanne Root. Richard Carlson as assistant director made many contributions to the success of the play.

Mr. Gordon Swanson, as director, is to be complimented not only for his knack of bringing out the best in actors, but for his knowledge of every facet of play production. His guidance in securing the cooperation of each member of the production brought about the wonderful finished product.

The seniors of J.H.S. will long remember and be proud of their Senior Play, "Charley's Aunt."

"GRAMERCY GHOST" HAUNTS J. H. S.

Nathaniel Coombes is a delightful person except for the fact that he is a ghost. As Nancy Willard discovered, a ghost can complicate your life.

On December 7, 1957, the class of 1959 presented the play, "Gramercy Ghost," by John Cecil Holm.

Many laughs filled the auditorium, as Nathaniel Coombes did his part to complicate Nancy Willard's life. Nathaniel Coombes, ably portrayed by Tom Rigoli, was a ghost willed to Nancy Willard, played by Katherine Calabrese. Nancy Willard thinks her life is fine as it is, but as Nathaniel shows her, it isn't. Parker Burnett, played by Curtis Johnson, is Nancy's stuffy fiance, who is willing to send Nancy to a "rest home" when she starts seeing ghosts. Charley Stuart, a reporter, played by Robert Carlson, wants to keep Nancy around because he has fallen in love with her. Parker doesn't like this and some humorous scenes occur between Parker and Charley.

Nancy's housekeeper, Margaret Collins, played by Karen Long, does her best to keep things running smoothly. Miss Augusta Ames, played by Diane Jones, added a bit of humor as an old lawyer who likes to reminisce. Officer Morrison, played by Ronald Bartholomew, received many laughs. Two of Nathaniel's cronies, also ghosts, Rocky and Irv, played by William White and Bruce Carlson, came and went, upsetting Nathaniel at times. When the ambulance driver and the assistant ambulance driver, played by William Tangalos and Dave Asel, appear, a hilarious scene unfolds as they debated who was crazy, Parker or Nancy. The last character to make her appearance was the girl from the past, played by Barbara Bond.

All ends well, with Nancy finding her true love in Charley, and Nathaniel going to heaven.

Mr. Gordon L. Swanson did a fine job in the producing and directing of this play. Bonnie Johnson was the student director, and Gordon Johnson was stage manager, assisted by Charles Furman. Book holders were Ethel Goller and Karen Reagan.

"GRAMERCY GHOST"

Seated: K. Calabrese. **Kneeling:** T. Rigoli. **Standing:** W. Tangalos, W. White, B. Bond, B. Carlson, D. Jones, R. Carlson, C. Johnson, K. Long, D. Asel, R. Bartholomew.

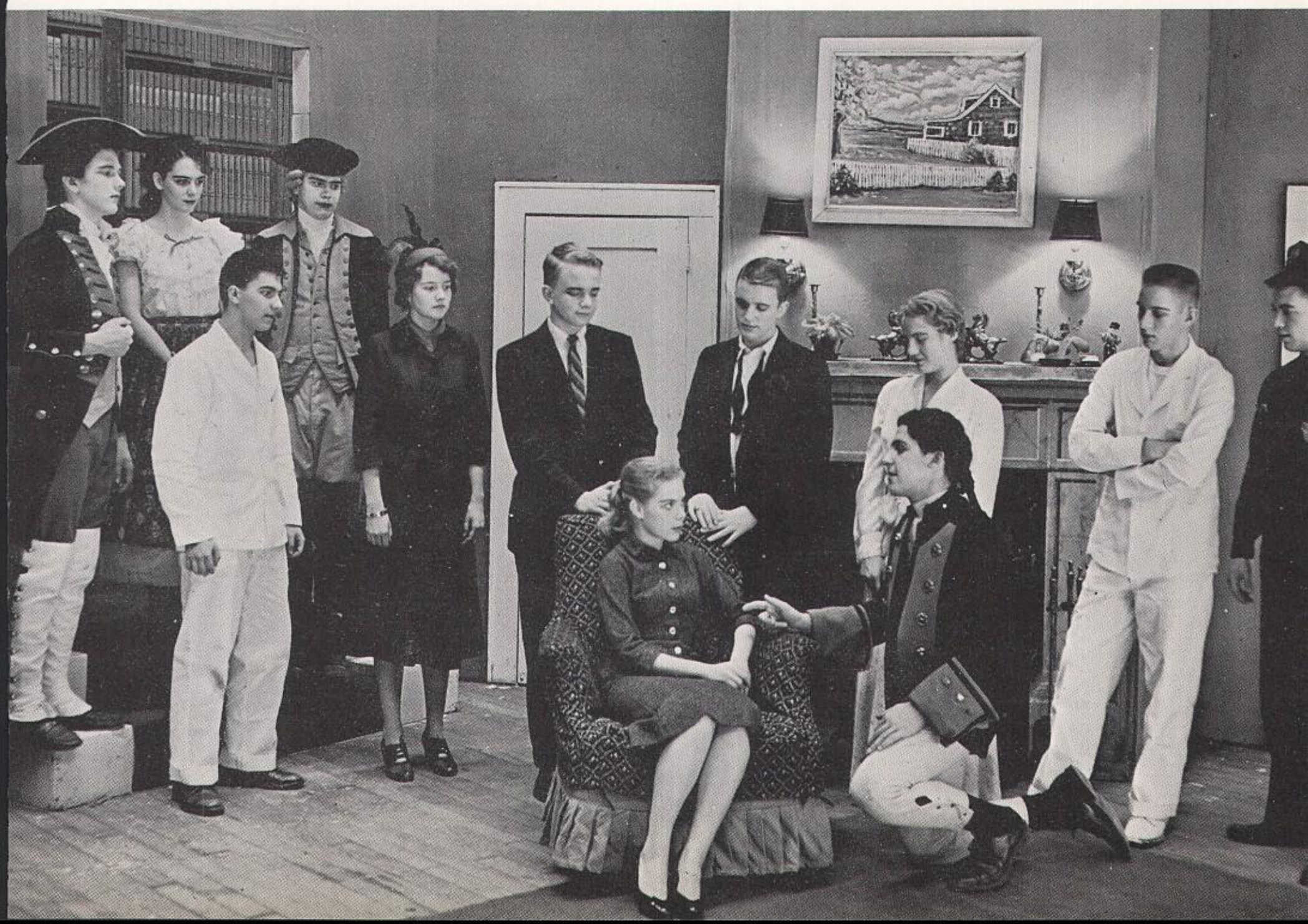

"THE PLAY'S THE THING" - - PRETENDERS

Pretenders, the junior-senior dramatic organization of Jamestown High School, under the supervision of Mr. Gordon Swanson, has had a very busy and successful year.

On October 18, Pretenders presented an assembly on the tradition of Jamestown High School. In addition to this assembly, a one-act play entitled "This Way to Heaven" was presented on November 21. This play, which proved to be a great success, was outstanding for its excellent cast, including Richard Carlson, Carole Sprinchorn, Philip Chall and Brenda Bloomquist, and its able direction by Mr. Swanson.

In order to raise money to defray the many expenses of the club, Pretenders sponsored a dance after the basketball game on January 17. Music was furnished by records supplied by members of the club. Everyone seemed to enjoy himself.

Another of the club's interesting projects was to send different members of the organization to each of the Little Theater productions.

Pretenders also presented a three-act mystery play entitled "Ten Little Indians" on March 1. This play, which was written by Agatha Christie, scored a huge success.

Several members of Pretenders participated in the Playhouse one-act play competition, "Broadway On Second Street," and in the Thespians-National Forensic League's variety show, "Idiots' Delight."

During the second term, a group of Pretenders and Playhouse members attended the annual Play Festival at Fredonia State Teachers College. Everyone attending enjoyed the production presented by dramatic organizations from different schools. Toward the end of the second semester, Playhouse members in good standing were inducted into Pretenders for the coming year.

This year's officers were as follows:

First Term		Second Term
Ann Peterson	President	Richard Carlson
Robert Olson	Vice-President	Carole Sprinchorn
Marcia Ingerson	Secretary	Joyce Lindstrom
Gordon Johnson	Treasurer	Thomas Rigoli
Carrie Ann Wilson	Keeper of Records	Bonnie Johnson

PRETENDERS

First Row: J. Lindstrom, T. Rigoli, B. Johnson, C. Sprinchorn, R. Carlson, A. Peterson, R. Olson, C. Wilson, G. Johnson, M. Ingerson. **Second Row:** J. Howting, C. Valone, C. Davis, S. Peterson, A. Lindquist, S. Illig, P. Allison, P. Day, C. Ericson, M. Dahlgren, P. Stenander, M. J. Restivo, L. Angilella, T. Lombardo, D. Johnson, S. Root, S. Strong. **Third Row:** S. Wade, J. Gustafson, M. Illig, K. Grundstrom, E. Goller, J. Baggiano, C. Atwood, C. Bemus, M. E. Johnson, S. Nelson, M. Lockwood, J. Marlette, D. Jones, M. Swanson, C. Nelson, M. Madison, C. Specht, K. Albinson, A. Dahlberg. **Fourth Row:** P. Verblaw, M. Anderson, P. Robinson, G. Rowan, B. Palermo, R. Paterniti, K. Reagan, B. Bloomquist, K. Beckman, C. Anderson, J. Miner, K. Long, J. Miller, A. Cockshott, A. Vilardo, P. Mulleavy, E. Roberts, D. Taylor, K. Spetz, D. Halsted. **Fifth Row:** R. Olson, C. Furman, G. Ring, W. White, L. Carlson, A. Holmstrom, C. Harrington, B. Rappole, J. Johnson, G. White, E. Loizeaux, P. Chall, S. Olson, R. Osman, P. Robinson, S. Snyder, Mr. Gordon Swanson.

"TEN LITTLE INDIANS"

Seated: J. Miner, C. Harrington, C. Wilson, C. Sprinchorn. **Standing:** S. Olson, R. Carlson, A. Vilardo, T. Rigoli, L. Carlson.

A MURDER MYSTERY COMES TO J. H. S.

March 1, Pretenders presented an Agatha Christie murder mystery, "Ten Little Indians," in the Merton P. Corwin auditorium.

At the beginning of the play, there is a brief conversation between Mrs. Rogers, Fred Naracott and Rogers played by Carrie Ann Wilson, Edward Loizeaux and Loren Carlson. Then a record is played accusing all ten guests of murder. Mrs. Rogers screams when she hears the voice and faints. After Mrs. Rogers is revived and everything seems to be going smoothly, Marston, played by David Halsted, dies from poison in his drink.

The plot becomes more involved when Mrs. Rogers also dies from poison. The next victim, portrayed by Jann Miner, is Emily Brent, who is killed by a hypodermic syringe. While Rogers is getting some wood for a fire, he is killed with an axe. Then General McKensie, played by Stephen Olson, is stabbed while watching for his long dead wife.

Dr. Armstrong, played by Charles Harrington, and Sir Justice Lawrence Wargraves, played by Richard Carlson, finally decide to find out who the mysterious murderer really is. They meet on a cliff. Sir Lawrence pushes Armstrong over the edge.

Suddenly the electric plant goes out of order and candles have to be used. Vera, played by Carole Sprinchorn, goes out of the room. She screams and everyone rushes out. Slowly a dark mysterious figure walks into the living room and fires a shot, apparently killing Wargraves.

The detective, Mr. Blore, played by Anthony Vilardo, is killed by a cement block after having accused Vera Claythorn and Captain Lombard, played by Tom Rigoli, of the murders.

After Vera shoots Lombard, a wicked laugh is heard and in walks Justice Wargraves swinging a rope-noose. He tells of his ingenious Indian plan. Then to Wargraves' astonishment, Lombard rises to his feet and shoots.

"Ten Little Indians" was directed by Mr. Gordon Swanson and Patricia Allison. The excellent cast turned in a smooth, spine-tingling thriller that kept the attention of the audience from the rising of the curtain to the denouement.

THESPIANS

First Row: M. Ingerson, S. Peterson, C. Valone, C. Davis. **Second Row:** K. Albinson, A. Peterson, B. Palermo, K. Spetz, C. A. Wilson, C. Sprinchorn, S. Strong, Mr. Gordon Swanson. **Third Row:** C. Harrington, G. Ring, R. Paterniti, J. Lindstrom, E. Roberts, M. Lockwood, M. E. Johnson, J. Marlette, S. Olson, R. Carlson, G. Johnson. **Fourth Row:** R. V. Olson, R. W. Olson, T. Farley.

THESPIANS FULFILL SUCCESSFUL YEAR

Under the effective leadership of Jamestown High School's dramatic instructor, Mr. Gordon L. Swanson, National Thespian Troupe 364 fulfilled another successful year. The year's activities began on November 21 with the informal induction of fourteen seniors who had shown outstanding service in the field of high school dramatics. Membership in this honorary dramatic society is the goal of all high school drama enthusiasts.

Another informal induction was held on May 7 with the Southwestern Central School Thespian Troupe. At this time several juniors became members.

February 1 marked the date of the presentation of the hilarious and unusual variety show "Idiot's Delight." One-act plays, blackout skits, and novelty acts kept the audience in a receptive mood during the entire production. The show was a first for Jamestown High School through the combined efforts of Troupe 364 and National Forensic League.

The high point of the year's activities occurred on May 1, 2 and 3, when Thespians, accompanied by Mr. Swanson, attended the New York State Thespian Conference at Alfred University in Alfred, New York. Numerous plays were presented by the Thespian Troupes. Jamestown High School presented the one-act comedy, "The Marriage Proposal." Climaxing the three-day festival was the banquet honoring Thespian members and the informal induction of new members into the National Thespian Society.

The officers for the year are these:

President ..... Karen Spetz
Vice-President ..... Beatrice Palermo
Secretary ..... Carrie Ann Wilson
Treasurer ..... Carole Sprinchorn
Clerk ..... Ann Peterson

"IDIOTS' DELIGHT" AUDIENCE

Photos by Ed Loizeaux

Scenes from "Idiots' Delight"

Thespians joined forces with Varsity Debate to thrill an audience with "Idiots' Delight" on February 1, 1958. The success of the show can be attributed to the co-operation of these fine organizations.

The curtain went up presenting "Les Girls," doing a perfect chorus line routine. The bands of Tony Cosimano and Jerry Gullo provided both jazz and classical arrangements for the entertainment of the crowd of over one thousand. Soloists, novelty singing acts, and pantomimes rounded out the show in fine order.

Between acts, to make time for set changes, blackout skits were presented. Some of the funniest skits were "Too Busy," "One Born Every Minute," "More China," "The Locker Room," and "The Steak." The wit and humor of the punch lines provided the audience with many a laugh.

All lighting, settings, and other technical details were handled by Gordon Johnson and his able backstage crew. Mr. Gordon Swanson, assisted by Thomas Farley, did a remarkable job of directing and fitting together the program. Their fine work made the show a polished production.

The Varsity Debate handled the tremendous amount of work that went with making the show a financial success. Richard Carlson very capably led the business and publicity committees. The transferring of tickets and collection of money was carefully supervised by Larry Barnes. Rosalie Paterniti and Joan Wilkins, as co-chairmen, spent much time auditioning acts for the program. Other committee chairmen were Marcia Ingerson, properties; Betty Palermo, make-up; Eleanor Roberts, costumes; and Renetta Larson, ushers.

Many thanks go to the members of Thespians and Varsity Debate who helped to produce this top variety show.

PLAYHOUSE

First Row: M. Halstead, C. Taft, J. Giambra, P. Everett, S. Broadhead, K. Lindholm, P. Erickson, L. Nordine, C. Salde. **Second Row:** L. Carlson, J. Simpson, B. Saldi, F. Hagstrom, T. Gornall, J. Johnson, A. Olson, C. Joy, S. Hickman, M. Johnson. **Third Row:** S. Kellgren, L. Hardenburg, A. Shepherd, C. McDonough, K. Olander, S. Palmieri, R. Berg, M. Dandelski, L. Drake, N. Bauer, C. Kosinski, D. Sundeen. **Fourth Row:** Mr. Thorton Smallwood, J. Sanders, J. Breckenridge, M. Smith, R. Carlson, J. Lynch, D. Freling, F. Inserra, R. Hedlund, J. Lincoln, M. Kibler, C. Kaminski, K. Johnson.

PLAYHOUSE TEACHES DRAMA FUNDAMENTALS

Playhouse, the sophomore dramatic organization of J.H.S., can add this year to its list of busy and truly successful ones. The group has learned the fundamentals of drama each Monday under the direction of their faculty advisor, Mr. Thornton Smallwood.

"Broadway on Second Street" was the highlight project which the Playhouse members undertook this year. The sophomores, in the manner of their predecessors, handled this entire production. They presented a one-act play, **"What Never Dies,"** in competition with the other two classes for a trophy; however, that was only part of their job. They were responsible for the complete promotion of the project, which was successfully accomplished by their various organized committees.

This year a new phase of dramatic work was opened in J.H.S. by the Playhouse. The construction and painting of scenery for plays was taught at several of the early meetings. Work shops followed, when members put into use the learning they had acquired. Their first job was work on the set for "Charley's Aunt." Later, they built and painted the complete set used for the junior production, "Gramercy Ghost."

Several other club meetings were devoted to the reading of one-act plays. The members took turns presenting different ones before the group. This proved entertaining as well as worthwhile. They made use of their talent in March when "The Man in the Bowler Hat" by A. A. Milne was given as an assembly program for the school.

Each year a Drama Festival takes place at Fredonia. In April several members attended this gathering. They spent the day learning more about dramatics and viewing plays given by area high schools. They, in turn, presented a play. This day was indeed a theatrical experience for them.

Officers, which have guided Playhouse this past year, are as follows:

President ..... Kerrin Lindholm
Vice-President ..... Linda Nordine
Corresponding Secretary .... Carolyn Taft
Recording Secretary ..... Sue Broadhead
Treasurer ..... Pamela Everett
Keeper of Records ..... Joan Giambra

"The Flight of the Herons"

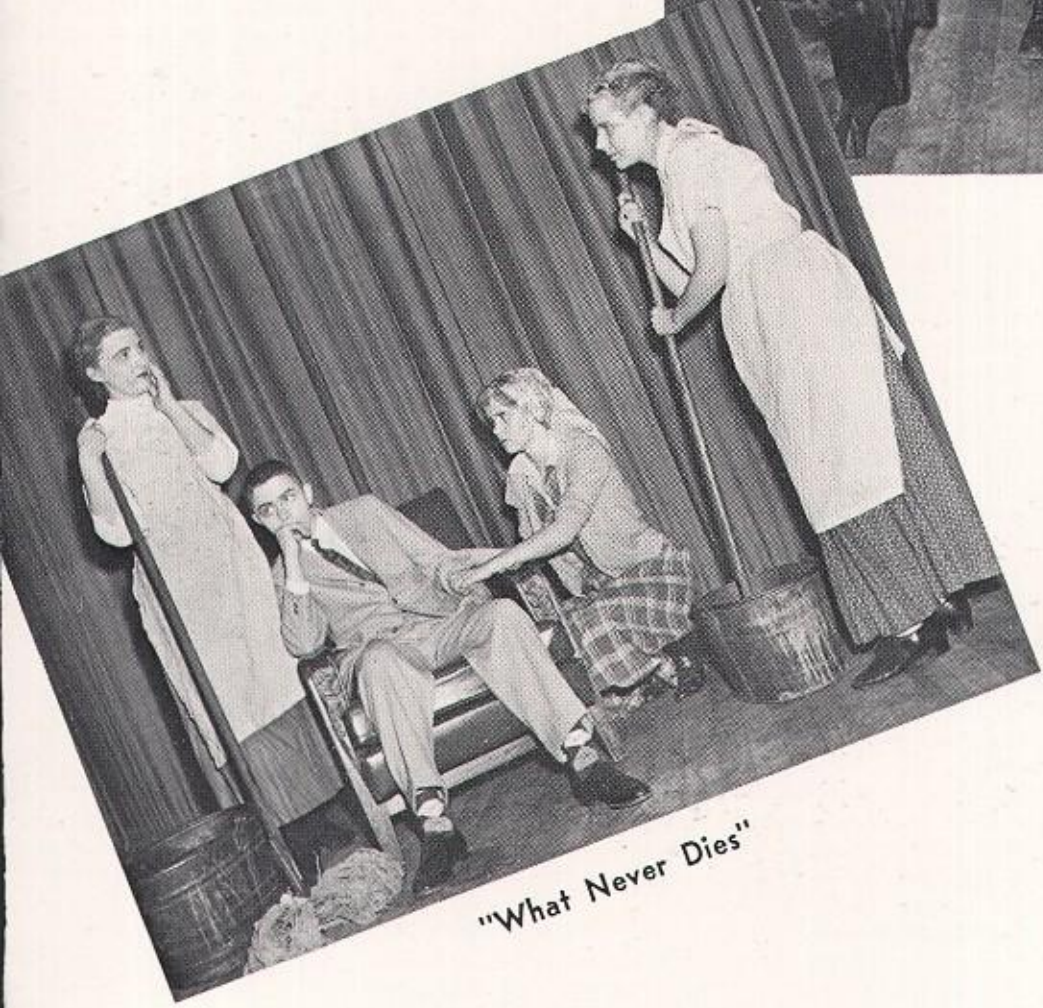

"What Never Dies"

"Gallow's Gate"

THE CLASS OF 1959 WINS ONE-ACT PLAY CONTEST

The annual one-act play contest, "Broadway On Second Street," was held March 29, 1958 in the Merton P. Corwin Auditorium. The class of 1959 was the proud winner of this competition held among the classes.

The Sophomore Class chose a one-act play entitled "What Never Dies." Three scrubwomen were the leading characters. Mrs. Armbruster, played by Ann Shepherd, puts on airs about her son and how wonderful he is. The other two scrubwomen, Mrs. Daugherty and Mrs. Finiello, played by Joyce Saunders and Sally Palmieri, are not quite convinced of the truth in Mrs. Armbruster's statements. After a considerable amount of investigation, they find that Jackie, the son, played by Karl Kellgren, really is not so wonderful. Come to find out, Jackie had taken all of Mrs. Armbruster's money and left her with none. The two scrubwomen show that they have good hearts and give her enough money to tide her over.

The Junior Class chose as their play "The Flight of the Herons." The setting of this play is in a bleak Russian prison. Anna Kerenoff, played by June Howting, is a Russian prisoner committed for a political crime. She must say good-by to her mother, Caterina Kerenoff, played by Patti Conti, and her lover Mitri Kaslov, played by Frederick Cusimano. The climax occurs when Anna recites a love poem, which was written by her lover, just before she dies.

The Senior Class chose "Gallow's Gate", a semi-western drama. It centers around the fact that Mr. and Mrs. McDevit's son is to be hanged for bank robbery and murder. The couple was played by Anthony Vilardo and Beatrice Palermo. A young reporter by the name of Jimmy Thompson, played by Stephen Olson, tries to find more about the case. He does succeed to an extent, much to the surprise of Duff, an experienced reporter, played by Thomas Raffa. Of course, Sands, the sheriff, played by Peter Robinson, is right on hand to keep peace among the group. Finally from behind the gate comes the sound of a dull, lifeless thud. All know what it is and all are silent.

Mr. Gordon Swanson was the skillful director of the sophomore and junior plays and Mr. J. Thornton Smallwood was the director of the senior play.

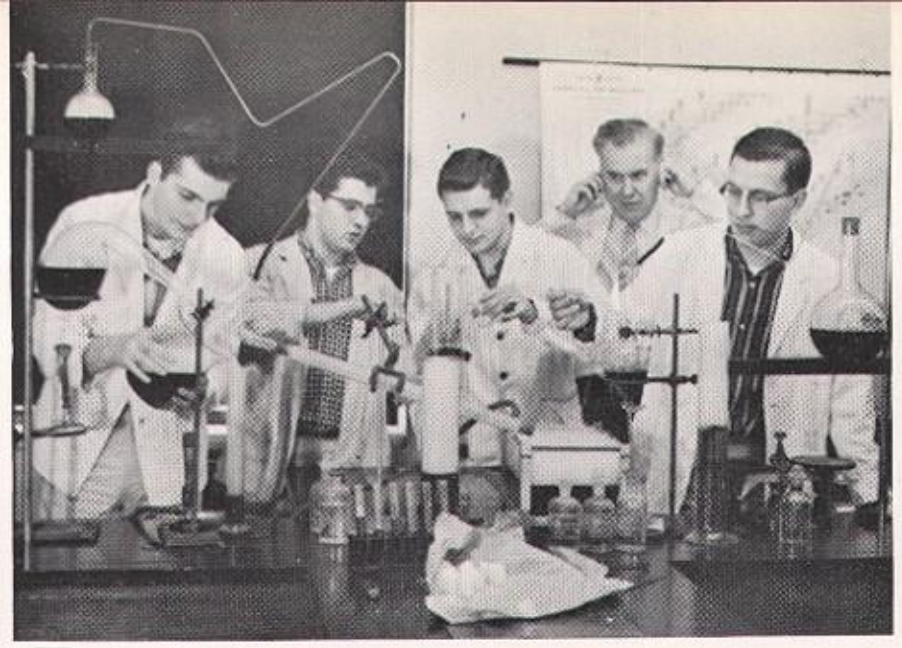

Mad scientists in room 40; Mr. Smedberg.

Bruce Hagadorn presents class ring certificate to Yukiko Eyama.

Library.

Charles Pitts at the turntable.

Just before "A" lunch period.

Foods class.

A "model" class.

Driver education; Mr. Gilson.

Extra-curricular activity.

Debate

JAMESTOWN
HIGH SCHOOL
LEADING CHAPTER
IN NEW YORK
1952
THE NATIONAL FORENSIC LEAGUE
Complete
Handbook
on
FOREIGN
AID
STOP
1/2

HYPATIANS HAVE "BANNER" YEAR

Hypatians, who represent the feminine side of the forensic scene, performed a service for the Alma Mater as well as gaining a financial victory for themselves by selling school banners at the basketball games this year. Many loyal fans gladly paid the modest sum of twenty-five cents for the colorful banners which were waved enthusiastically at our team's numerous victories.

The year began with the annual initiation of new members. As is traditional, each one had to give a speech on any subject before taking the oath of membership.

The first social affair to come along in the club calendar was a rousing Halloween party with Lyceum on October 25, 1957, at the Optimists' Club. At the Christmas tea in the teachers' cafeteria, delicious refreshments were served and many hilarious games played. A traveling supper in March provided fun and food for those participating, and, besides that, the ever-versatile Hypatians came through with a "Bermuda Hop" in the early spring of '58, but of course the crowning glory of an eventful year was the Hypatians' Banquet. Swarms of well-dressed members showed up not only to enjoy the dinner and program but also to bid the departing senior members a fond farewell and begin to look forward to another year of fun and service.

Pleasure alternated with business at the Wednesday meetings in 144. Among the many fine programs presented were: Miss Beatrice Eckberg, who showed slides and spoke about her trip to Mexico; Mrs. Stanley Weeks who discussed public speaking; and Rev. Felix Davis who elaborated on "Using Your Resources."

Congratulations are certainly in order for Mr. Robert Letro, the new faculty adviser to the organization, and to the following officers, who gave freely of their time and efforts to make this year a successful one:

First Term		Second Term
Kay Albinson	President	Mary E. Johnson
Mary Bellandi	Vice-President	Mary Alice Baisler
Joan Wilkins	Secretary	Jann Miner
Diane Jones	Treasurer	Bonnie Johnson

HYPATIANS

First Row: Mr. Robert Letro, K. Beckman, J. Howting, J. Miner, M. E. Johnson, M. A. Baisler, B. Johnson, K. Olander, P. Robinson. **Second Row:** C. Nelson, M. Ingerson, J. Wilkins, V. Minati, A. Peterson, D. Jones, B. Bond, S. Gante, N. Larson, J. Olson, N. Rockman, C. Wilson, R. Larson. **Third Row:** C. Specht, C. Sprinchorn, K. Albinson, H. Batt, L. Drake, S. Lance, K. Danielson, M. Bellandi, K. Calabrese, A. Carlson, J. Erickson, K. Carlson, P. Erickson, M. Johnson, E. Goller, J. Johnson.

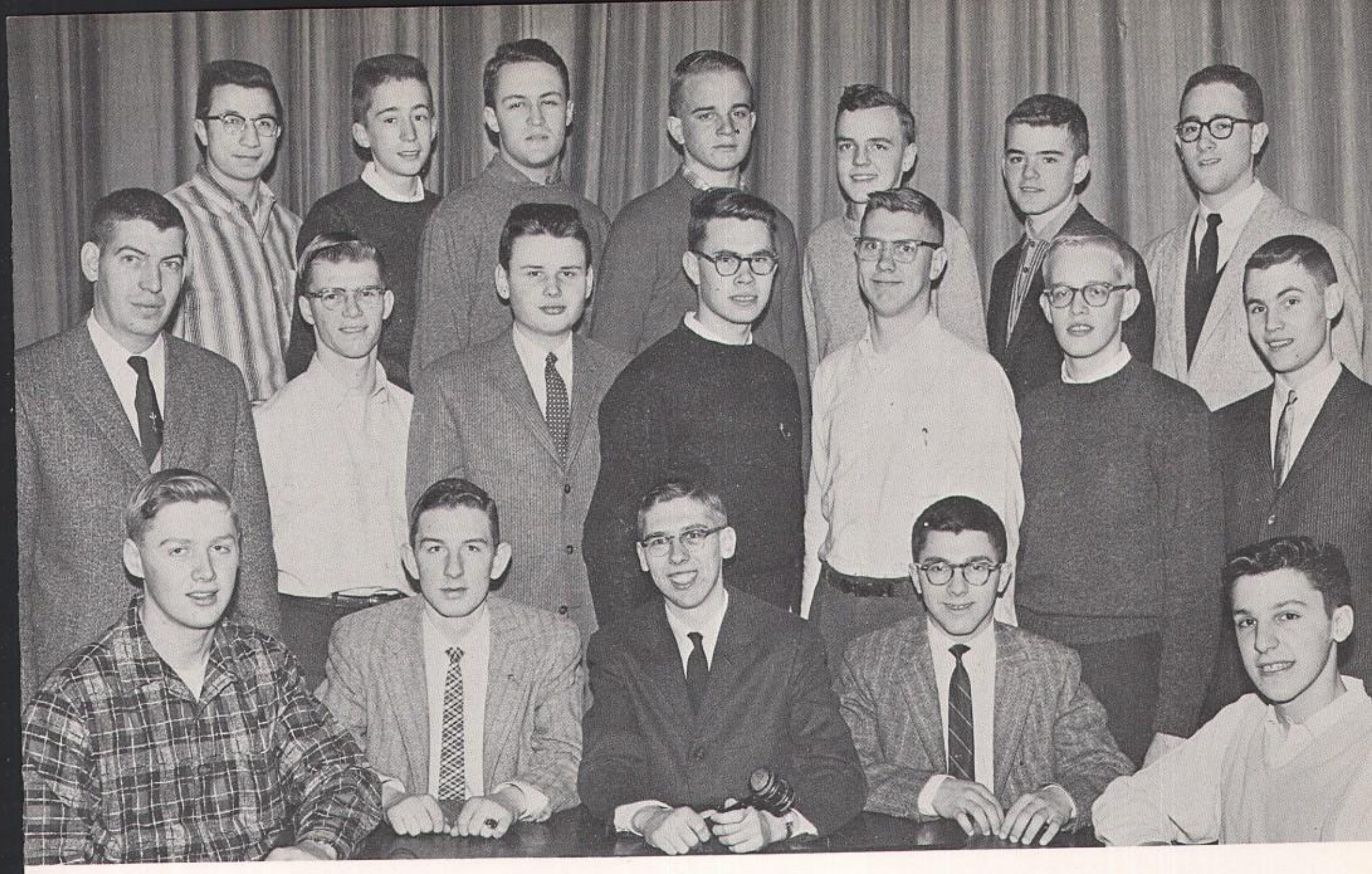

LYCEUM

First Row: R. W. Olson, S. Carlson, L. G. Carlson, W. Tangalos, T. Rigoli. **Second Row:** Mr. Robert Letro, R. Carlson, C. Harrington, R. V. Olson, B. Carlson, S. Oldstrom, M. Hultman. **Third Row:** L. Giambra, J. Swanson, J. Raffa, R. Carlson, C. Pitts, J. Lincoln, T. Raffa.

LYCEUM INCORPORATES NEW SERVICE

Lyceum, the boys' public speaking organization at J.H.S., has extended its services to include a speakers' bureau. Under the guidance of Mr. Robert Letro, the club will provide a speaker for any group, on any topic, providing enough time is given to allow for preparation. Letters were sent to many organizations in the city informing them of the plan and seeking opportunity for budding orators to speak publicly. The response was gratifying both for the members of Lyceum and the groups before whom they spoke.

Lyceum this year completed its 58th year of activity. A change that was necessitated by Mr. Robert C. Wilson's acceptance of a vice-principalship was his resignation as debate coach and Lyceum advisor. The club is indeed fortunate to have found in Mr. Letro, their new mentor, the same enthusiasm as they had come to know in Mr. Wilson. Mr. Letro, formerly a teacher and debate coach at Frewsburg, came to Jamestown well qualified to assume his duties at J.H.S.

Though the purpose of Lyceum is practice in public speaking, the members can always find time for fun in affairs more social. The organization sponsored a Valentine Day dance to which the whole school was invited. A more "closed" affair was the Lyceum-Hypatians party. Imagine the noise at an affair attended by two groups of public speakers!

It is customary for Lyceum to close the year's activity by holding a banquet late in the school calendar. Again this year such an affair is being planned and anticipated by the club.

The officers this year were as follows:

First Term		Second Term
Loren Carlson	President	Charles Harrington
Steven Carlson	Vice-President	Marshall Hultman
William Tangalos	Secretary	Bruce Carlson
Thomas Rigoli	Treasurer	Stephen Oldstrom

DEBATE CLUB

First Row: C. Sprinchorn, M. Munson, D. Jones, J. Wilkins, C. Harrington, L. Carlson, R. Carlson, W. Tangalos, T. Gornall, K. Johnson, M. Ingerson. **Second Row:** Mr. Robert Letro, D. Halstead, D. O'Pray, L. Carlson, J. Johnson, K. Lindholm, R. Carlson, K. Blomquist, C. Anderson, A. Peck, C. McDonough, R. Larson, C. Kaminski, S. Kellgren, P. Everett, K. Beckman. **Third Row:** G. White, C. Phelps, B. Sisak, K. Lindblom, B. Rappole, B. Carlson, W. Crozier, R. Olson, W. White, J. Lynch, W. Price, C. Johnson, G. Ring, T. Rigoli, L. Barnes, C. Hall.

DEBATERS CONTINUE WINNING WAYS

Under the new debate coach, Robert Letro, the J.H.S. debaters continued the tradition of keeping Jamestown in the winner's circle. This year the Debate Club entered over 400 interscholastic debates and won approximately 80% of these. At press time, Jamestown has not been defeated in the "B" division.

Debating the topic, "Resolved: That United States foreign aid should be substantially increased," the debaters made successful jaunts to New York City, Syracuse, Albany, Pittsburgh, Rochester, Toronto and all points in-between.

On March 22 the "A" team of Loren Carlson, Richard Carlson, Charles Harrington and William Tangalos, and the "B" team of Bruce Carlson, Denis O'Pray, Diane Jones and Renetta Larson placed first in the Regionals and thus qualified for the New York State High School Debate Tournament held in Albany on April 19.

In February the "A" team traveled to New York City for the N.Y.U. Invitational Tournament where they won four out of six.

At Cortland, in October, Jamestown made a clean sweep of both divisions. Later the Jeffersonville and Hamilton tournaments were added to the list of "B" team victories. At Toronto the debaters tied for second place. Dual meets were held throughout the year with Meadville, Frewsburg, Randolph, Bradford and Westview. The reputation that this type of schedule and record creates, is best summarized in the words of a rival coach, "Beating Jamestown is like beating the Yankees."

Jamestown does not have to travel all the time though. In May the annual Tri-State Tournament was held in Jamestown. This year, the local tournament outgrew its name with schools coming from as far away as Illinois, Ohio, New Jersey, Pennsylvania and New York City.

To raise money for the many trips, Varsity Debate sponsored an all-school dance, sold football booster buttons, handled the promotion side of "Idiots' Delight", a variety show, and sold Christmas trees which they cut and hauled themselves.

No story about debate would be complete without a word of tribute to the persons who do most of the work, the debate managers, Diane Jones and William Tangalos, and a word of "thank you" to our coach, Mr. Robert Letro.

The officers during the year were as follows:

President ..... Loren Carlson
Vice-President ..... Richard Carlson
Secretary ..... Joan Wilkins
Treasurer ..... Charles Harrington
Debate Managers ..... Diane Jones
William Tangalos

N. F. L. WINS STATE CHAMPIONSHIP

Four out of six trophies were brought home from the State National Forensic League Championship tournament by the J.H.S. debaters. First place trophies and ribbons went to Jamestown in girls' extemp, boys' extemp, oratorical interpretation, and overall team record.

Under command of the new debate coach, Mr. Robert Letro, the local team arrived at the University of Syracuse, Friday, March 28, and when the smoke had cleared on Saturday afternoon, the field of battle was theirs. Diane Jones won girls' extemporaneous and was followed closely by Katherine Beckman who placed second. Larry Barnes won boys' extemporaneous and his partner, Robert Carlson, finished third. Thomas Rigoli defeated all comers in oratorical interpretation and in his spare time captured second place in dramatic interpretation. Bruce Carlson finished fourth in original oratory and Gordon Ring took seventh in humorous interpretation. The debate team of Richard Carlson, Loren Carlson, Charles Harrington and William Tangalos finished third.

When the judges finished counting the team points, Jamestown had accumulated a grand, and almost unbelievable, total of 51 points. A two-foot high trophy stands in the front corridor of J.H.S. as a monument to their day of victory. May it remain at J.H.S. for years to come.

As a result of their victories, Mr. Letro hopes to take several debaters to the national championships to be held at Sioux Falls, South Dakota, this summer.

The success in the state championships at Syracuse was a result of much hard work and very extensive traveling. It is estimated that this year the club traveled over 2,000 miles, previous to the Syracuse tournament. Following Syracuse, trips were made to Pittsburgh, Rochester, Albany, and Bradford. There are very few debate clubs who can lay claim to a record such as this.

In an effort to maintain and improve the caliber of J.H.S. debate teams, Mr. Letro has made two clubs out of debate. Beginning debaters join the Debate Club and through hard work, hope to be chosen for membership in the National Forensic League which is the honor society of debate. To qualify for membership, a debater must have accumulated a total of 25 points, have a good academic record, show a true interest in debate and be judged worthy of the honor of membership. An induction ceremony is held when new members are taken into the local chapter.

NATIONAL FORENSIC LEAGUE

First Row: D. Jones, W. Tangalos, C. Harrington, Mr. Robert Letro, R. Carlson, L. G. Carlson, R. Larson. **Second Row:** G. Ring, L. Barnes, R. Carlson, K. Beckman, T. Rigoli, J. Wilkins, D. O'Pray, B. Rappole, B. Carlson.

CHARLES E. HALL DEBATE

First Row: Charles Harrington, Katherine Beckman. **Second Row:** Loren Carlson, Richard Carlson, Joan Wilkins, Bruce Carlson.

ANNUAL CHARLES E. HALL DEBATE HELD MAY 27

The thirty-sixth annual Charles E. Hall debate was held in the Merton P. Corwin Auditorium May 27. The audience was decidedly partisan, for the verbal combatants in this classic are the seniors pitted against the juniors.

This most important of the year's debates was initiated by Mr. and Mrs. Frederick P. Hall in memory of their son, Charles who died while he was a senior in Jamestown High School. Each year, either Mr. John Hall or Mr. Henri Hall, brothers of the memorialized young man, serves as honorary chairman of the event.

Members of the faculty chose the teams to represent the classes after interested students had tried out. Upholding the honor of the class of 1958 were Richard Carlson, Loren Carlson, and Charles Harrington, while the junior team members were Bruce Carlson, Katherine Beckman, and Joan Wilkins. An unusual circumstance in this year's debate was the appearance of brothers, Loren and Bruce Carlson, on opposing teams.

The topic of this year's debate was "Resolved: that Jamestown adopt the city manager form of government." The seniors drew the affirmative to support. As the yearbook went to press, the winner was not yet determined, but everyone was assured of verbal pyrotechnics on May 27.

Music

BAND

First Row: M. Samuelson, D. Johnson, J. Fancher, J. Cusimano, C. Swanson, L. Conterman, D. Johnson, K. Keefe, J. Kittredge, D. Steele, B. Brocklehurst. **Second Row:** G. Randell, S. Blanchard, J. Card, N. Whitton, M. Anderson, V. Logan, D. Kidder, K. Lindblom, G. Johnson, R. Kidder, P. Kidder, M. Guarino, D. Marotto, W. Hancock, J. Paterniti, B. Payne, C. Lind. **Third Row:** L. Woodburn, A. Peck, D. Scholin, S. Meli, M. Bush, D. Anderson, R. Paterniti, G. Videll, R. Domst, R. Melquist, A. Lager, J. Stanton, C. Sundquist, G. Ring, J. Cusimano, D. Gaeta, G. Brocklehurst, W. Crozier, G. Gullo, A. Cosimano, K. Anderson, A. Franson, M. Jones, R. Johnson. **Fourth Row:** D. Young, J. DuBois, D. Strand, J. Lundberg, H. Harvey, R. Dunn, C. Harrington, L. Anderson, M. Johnson, W. Tota, R. Germaine, T. Johnson, S. Ralph, D. Smith, S. Nelson, B. Sisak, R. Larson, D. Young, S. Curtis, C. Stohl. **Fifth Row:** M. Cangialosi, C. Colamunci, B. Stewart, B. Boerst, D. Nelson, C. Sandel, J. Kotsi, A. Holmstrom, D. Cusimano, Mr. Jacobson, C. Vullo, J. Fiorella, J. Swanson, M. Munson, G. Landin, R. Olson, D. Conroe, B. Rappole, C. Jackson, A. Trusso, S. Anderson, R. Larson, E. Oberg, B. Cordner, S. Hollings, B. Palermo.

J. H. S. BAND MAKES CONCERT TOUR

The J. H. S. band made their annual concert tour April 8 through April 13. This trip included tours of Cleveland, Chicago, and Detroit. Concerts were presented in Union City, Pennsylvania; Conneaut, Ohio; Avon Lake, Ohio; Niles, Michigan; and the Veterans' Hospital in Detroit. The band made a famous "first" by being the only band to play at the Chicago Board of Trade Building, the highest point in Chicago. Band members enjoyed sight-seeing and will long remember this wonderful experience.

On March 15, the first concert was given. The audience thrilled to Mr. Charles Jacobson's interpretation of Tschaikowsky's Finale of Symphony No. 4 in F Minor, as well as several other selections. The finale of the program, "Battle Hymn of the Republic," featured patriotic slides, a color guard gun drill, a boys' quartet, and the pommettes carrying flags representing many countries. The second concert was given May 17. Proceeds from both of these concerts were used to defray expenses of the concert tour.

The annual J. H. S. Band Tag Days were held November 15 and 16. Proceeds from this project were used for improving the band. They included a new sousaphone, and one hundred new shako type hats. This equipment was presented to the Board of Education President by Rolland Kidder, band president, at the first concert.

The band also sponsored the first "Military Ball," which was held at the State Armory, February 22. The J. H. S. Dance Band provided the music for this affair. Another project, taken on by individual band members, was the purchasing of a band sweater. This sweater is white and has an emblem, which was designed by Don Gaeta.

During the football season, the marching band put on spectacular half-time shows at many of the games. In addition to all of the home games, the band appeared at the Dunkirk, Tonawanda, and Bradford games. This year, for the first time, the band was led onto the field by two drum majors, Allen Holmstrom and Donald Gaeta.

Each year, the band presents an exchange assembly at another school. This year on February 27 the band travelled to Springville, New York, where they gave a concert. Also, en route, the band gave a concert at Salamanca. The Springville band, in return, gave an assembly concert here on March 20.

Every senior band member, as well as the underclassmen, will certainly remember his wonderful year in band. All band members appreciate the wonderful leadership of the director, Mr. Jacobson, and realize that it would not have been as successful a year if it were not for him.

CLARINETS

First Row: F. Dunn, J. Lundberg, C. Harrington, D. Conti, D. Scholin, V. Logan, H. Harvey. **Standing:** J. DuBois, M. Bush, L. Woodburn, M. Anderson, J. Card, S. Meli, D. Young, L. Barnes, A. Peck, G. Randell, S. Blanchard.

BATON TWIRLERS

M. Cangialosi, C. Calamunci, B. Stewart, B. L. Boerst, D. Nelson, A. Sandel.

COLOR GUARD

First Row: E. Oberg, B. Cordner, S. Anderson. **Standing:** C. Jackson, B. Palermo, A. Trusso.

BASSES

R. Olson, G. Landin, M. Munson, B. Rappole, D. Conroe.

BAND OFFICERS

Seated: R. Kidder. **Standing:** J. Card, D. Gaeta, R. Paine, K. Anderson, Mr. Charles L. Jacobson, A. Holmstrom, A. Peck, A. Cosimano, C. Lind.

BUFFALO TRIP HIGHLIGHTS ACTIVITIES

A trip to Buffalo highlighted the year's activities for the J.H.S. orchestra. On March 4, the orchestra, as a group, attended a concert presented by the Buffalo Philharmonic Orchestra. Mr. Nathan Milstein, an accomplished and world renowned violinist, was the guest soloist. Our orchestra was delighted with Mr. Milstein's unforgettable performance. The trip was a very worthwhile and exciting experience.

April 25 was the date of the delightful concert, held at the high school, in which our orchestra appeared. The concert was one of the most successful that the orchestra has ever presented. Miss Jo Ann Swanson, concert mistress, played a beautiful violin solo.

Washington Junior High was privileged to hear the orchestra, in an assembly program, last November. Everyone enjoyed this concert very much.

Judith Fancher and Anthony Cosimano attended the Rochester All-State Conference as representatives of the orchestra. This important conference included all of New York State with each orchestra sending those who have contributed most to it.

Last November, seven members of the orchestra participated in the All-State Sectionals at Depew. The members wishing to, will also participate in the Chautauqua County Music Festival in June. The orchestra also accompanied the A'Cappella Choir in two songs at the Christmas assembly.

The orchestra was under the capable direction of Mr. Russell Johnson. It grew in membership last year with twenty-two active members. Practicing took place on Tuesdays and Thursdays from two-fifteen until four o'clock. The Tuesday rehearsals were for strings only, while the Thursday rehearsals included everyone. Only the string members of the orchestra receive one full credit. The other members receive one half credit. The presiding officers, all seniors, were as follows:

President ..... Gilbert Randell
Vice-President ..... William Crozier
Secretary-Treasurer ..... Marcia Jones

ORCHESTRA

First Row: J. Swanson, W. Mealy, M. Samuelson, J. Fancher, M. Johnson, M. Logan. **Second Row:** J. Knott, B. K. Munson, K. Lindblom, W. Crozier, A. Cosimano, S. Ralph, G. Randell, D. Strand, C. Phelps, M. Jones. **Third Row:** A. Tilaro, M. Munson, R. Johnson, D. Conroe, S. Curtis.

A'CAPPELLA

First Row: T. Lombardo, B. Palermo, R. Holmquist, M. E. Johnson, D. Wistran, J. Hartley, S. Larson, S. Peterson, K. Danielson, N. Sandquist, B. Cordner, N. Johnson, C. Bemus, S. Strong, M. Ingerson, P. Thomson, J. Lindstrom, S. Hollings. **Second Row:** Mrs. Lucille Lown, M. Carlson, P. Day, E. Oberg, H. Nelson, L. Phillips, J. O'Brien, S. Sharp, P. Verblaw, J. Swanson, M. Ulrich, S. Lund, D. Lunetta, C. Sprinchorn, J. Herlet, K. Anderson, E. Saldi, N. Battaglia, P. Bellitto. **Third Row:** W. Anderson, J. Marlette, B. Harding, C. Jackson, J. LaMonica, S. Blanchard, P. Chall, S. Olson, P. Mulleavy, T. Vilardo, G. Johnson, J. Magnio, D. Hedberg, K. Anderson, M. Jones, K. Spetz. **Fourth Row:** M. Jobe, R. Hager, R. Carlson, D. Westerburg, V. Lindquist, R. Simpson, C. Furman, S. Curtis, W. Crozier, J. Gullo, R. Sherman, D. Griffith, J. Enserro.

DESPITE LOSS, A'CAPPELLA CARRIES ON

Saddened though they were by the death of their director, Miss Ebba H. Goranson, the members of A'Cappella carried on, in the finest tradition, the work for which she had trained them. Into the very difficult position of taking over the choir right before Christmas, stepped Mrs. Lucille Lown. Her spirit and musicianship helped A'Cappella through a trying period.

A'Cappella ushered in the Christmas season with the traditional "Kyrie Christie." With one of the busiest schedules in its history, the A'Cappella turned in a superb performance at each of its appearances. Wearing the traditional red and white robes, the choir members presented inspiring Christmas programs at many different places, including the annual vesper services at the First Presbyterian Church and also at the various service clubs. The present choir combined with the A'Cappella Alumni to sing carols at the local hospitals and nursing homes.

In December several of the choir members had the opportunity to sing with the All-State Choir at Rochester, New York. Students from every section of the state took part in this event. This was truly a great experience for those who participated.

In May the A'Cappella made its annual trip. The first stop was Syracuse, New York, where the choir participated in the State Festival. The highlight of the trip was a stay in New York City. The members enjoyed their visit there very much. The sight-seeing in Manhattan, shopping excursions, and the other wonderful times will always be remembered by the choir members.

A trip such as this necessitates a great deal of money. The choir members conducted a candy sale to help defray expenses. The group formed four teams, who tried to outsell each other. A picture of the A'Cappella was on the wrappers of the candy. After the trip, a Victory Dinner was held honoring the team that had sold the most candy.

On Memorial Day, the A'Cappella took part in the services held at Lake View Cemetery.

The annual A'Cappella concert was given May 6 in the Merton P. Corwin Auditorium. The audience thrilled to the choir's presentation of such favorites as "Alleluia," "Salvation is Created," as well as other numbers.

Officers for this year were as follows:

President ..... Pat Mulleavy
Vice-President ..... William Crozier
Secretary ..... Marcia Jones
Karen Anderson
Treasurer ..... Anthony Vilardo
Librarian ..... Robert Pitts
Manager ..... Stephen Olson

DANCE BAND

First Row: N. Whitton, D. Marotto, W. Hancock, B. Payne, M. Guarino, M. Munson (at piano). **Second Row:** J. Fiorella, D. Paterniti, P. Runfola, B. Sisak, D. Smith, G. Landin, Mr. Frank Smeragliuolo, director. **Third Row:** J. Stanton, J. Cusimano, D. Gaeta, R. Germaine.

J. H. S. DANCE BAND SWINGS ON

"One!—Two!—Three!—Four!" Anyone who has been near the cafeteria any Thursday afternoon between 2:30 to 4:00 has heard this familiar sound. The voice belongs to Mr. Frank Smeragliuolo and he is counting time for Jamestown High School's well-known dance band. The dance band is now in its second very successful year under Mr. Smeragliuolo's capable direction.

This year the dance band has inaugurated an award system for its outstanding member. The members of the award committee are Donald Gaeta, John Cusimano, and Robert Payne. The award will be a pen for the lucky member who is chosen to receive it.

This year many new arrangements have been added to the dance band's library. Among them are some special arrangements by Art Dedrick and Ralph Flanagan whose names are most familiar to those of us with any special interest in music.

The band's officers this year were Director, Frank Smeragliuolo; Assistant Director, Robert Payne; Secretary-Treasurer, Donald Gaeta; Publicity Manager, John Cusimano; Keeper of Properties, John Stanton; and Historian, David Paterniti. It is evident to all of us that have been present at basketball dances or who attended the Military Ball held at the New York State Armory that these officers have done a magnificent job this year.

The band personnel this year includes Gary Landin on bass, John Fiorella on the drums, David Paterniti on accordion, Marsula Munson on piano, and Phillip Runfola on the guitar. The trumpet and trombone sections consist of Russell Germaine, Donald Gaeta, John Cusimano, John Stanton, Brian Sisak, and Donald Smith. The sax work is accomplished by Walter Hancock, Dan Marotto, Robert Payne, Norman Winton, and Mike Guarino.

The schedule for the year was as follows:

December 6—Basketball Dance ..... Yorker Club
January 10—Basketball Dance ..... Honor Society
January 24—Concert ..... J.H.S. Band
February 21—Assembly Opener
February 22—Military Ball ..... J.H.S. Band
February 28—Basketball Dance ..... Travel Club
March 15—Concert ..... J.H.S. Band
March 21—Basketball Dance .... Faculty-Varsity Game

Sports

J CLUB

First Row: D. Erickson, H. Smith, B. Baglia, K. Spetz, P. Allison, S. Nelson, D. Lindfors, A. Lopriore, H. Welker, L. Giambra. **Second Row:** B. Lamb, D. Guarnieri, S. Olson, R. Mole, D. Cady, B. Bloomquist, P. Mulleavy, D. DeVita, L. Iannelli, M. Ingerson. **Third Row:** Mr. Vincent Joy, P. Robinson, E. Lesser, M. Barker, J. Mason, B. Dickey, J. Lindner, T. Bjers, R. Hammond, B. Burk, R. Elias. **Fourth Row:** V. Lindquist, J. LoPresto, T. Vilardo, J. Watkins, E. Micek, B. Giltinan, D. Westerburg, F. Scarpino, J. Baglia, J. Peppy, D. Jaroszynski. **Fifth Row:** B. Hagadorn, A. Mitchell, L. Tsitso, E. Chiappetta, P. Pacitti, C. Dillingham, R. Triscari, R. Olson, J. Averna, T. Rigoli, F. Corey.

J CLUB BOOSTS SCHOOL SPIRIT

At the close of the regular basketball season, J Club, assisted by Key Club, sponsored a much anticipated event, the Faculty-Student Championship Game. This contest proved to be both highly amusing and exciting, with the faculty emerging triumphant.

J Club's activities for this year have all been spirit promoting. Their best remembered project is the bonfire and pep rally which preceded the football game with our top rivals, Warren. J Club also presented a dance on the evening before this traditional contest. The football programs which were sold at all of the home games were another project of the organization.

J Club was organized about 1925 by Mr. Harry T. Watson. Its purpose is to promote sportsmanship and school spirit. Originally, its membership was limited to boys who had earned a "J" through participation in a varsity sport. In 1949, however, the club was also opened to girls who had earned their letter through cheerleading.

This year, J Club was under the capable leadership of Mr. Vincent Joy, varsity basketball coach.

The officers for the past year were as follows:

President ..... David Lindfors
Vice-President ..... Edward Lesser
Secretary ..... Suzanne Nelson
Treasurer ..... Kent Nordwall

J. H. S. UNBEATEN IN SHORE PLAY

Combining airtight defense with timely hitting, the 1957 edition of the Red Raider baseball team compiled an impressive over-all record of fourteen wins and one loss. In doing so, Jamestown extended its winning streak to twenty-seven victories in a row with thirteen of these wins coming in the previous season. Under the guidance of Coach Allen Ayers, Jamestown grabbed the Lake Shore crown and won the Bi-County playoff game only to be beaten in the Championship Section VI title game by Amherst.

The "never say die" attitude of the team was displayed in probably the most exciting game of the season at Olean. Going into the last inning, Jamestown was behind 1-0 when Ed Lesser rapped a double, was sacrificed to third, and scored on a fielder's choice to knot the score. Tom Sharp led off the next inning with a walk, stole second, and advanced to third on a passed ball. The following pitch being a wild one, Sharp streaked across the plate with the winning run.

The long ball also paid dividends for the Raider nine. In a game with Salamanca, Dick Jeziorski hammered out a home run with a mate aboard to break a 2-2 deadlock and provide the winning margin.

Having completed the regular season, Jamestown faced Olean in the Bi-County game for the right to advance to the Sectional playoff. Solid hitting and good pitching built up an eight run lead giving the Raiders enough to withstand the Huskies late inning spurts. Chuck Dilts held Olean scoreless on two hits over the first five frames but slacked off the final two when the Huskies dented the platter four times on four hits.

The Raiders journeyed to Hamburg to take on Amherst for the Section VI Triple A title. The Raiders jumped off to a three run lead in the first inning and picked up another tally in the third. Amherst got its first run in the fourth and tied the game in the fifth. Tom Sharp's home run with a man on put J.H.S. ahead 6-4. In the sixth Amherst bunched together five hits good for four runs. The Raiders added a singleton in the last inning to complete the scoring. Chuck Dilts and John Lindner shared the pitching duties.

John Peterson led the team in hitting during the season with a .500 average. He was followed by Myron Rew and Sam Battaglia with .393 and .385 respectively.

Coach Ayers is to be congratulated for the great team he produced for the 1957 season.

Jamestown	4	Falconer	1
Jamestown	15	Southwestern	1
Jamestown	10	Fredonia	2
Jamestown	2	Olean	1
Jamestown	4	Salamanca	2
Jamestown	7	Cassadaga	1
Jamestown	12	Dunkirk	1
Jamestown	4	Falconer	3
Jamestown	11	Southwestern	1
Jamestown	14	Fredonia	3
Jamestown	6	Salamanca	1
Jamestown	6	Cassadaga	5
Jamestown	12	Dunkirk	1
Jamestown	8	Olean 4 (Bi-County)	
Jamestown	7	Amherst 8 (Sectional playoff)	

BASEBALL

First Row: M. Johnson, J. Moyer, S. Love, T. Battaglia, M. Rew, J. Lindner, J. Freling, R. Jeziorski, D. Coleman. **Second Row:** Coach Allan Ayers, D. Verry, W. Burk, J. Peterson, V. Lindquist, G. Pearson, C. Dilts, T. Fadale, J. Chapman, E. Lesser, T. Sharp, C. Faison, Coach Walter Colburn.

Photo Courtesy Post-Journal

CHEERLEADERS
First Row: D. Cady, N. Johnson, B. Bloomquist. **Second Row:** C. Carlson, P. Allison. **Third Row:** S. Nelson.

CHEERLEADERS SHOW SPUNK AND SPIRIT

In this time of exams and trials, we bring to the mind a look at the brighter (and prettier) side of our past year, our cheerleaders. They are the ones with spunk and spirit, the ones who can tug at your heartstrings with a tear when our team has lost by a point, the ones who stand in sunshine or rain, in heat or in cold, (remember the Warren game!) just because they love it. They have hope when there really isn't any; they are the ones who make a basketball floor an obstacle course; and they are the ones who make noise when everyone else is silent. What would any game be without them?

The cheerleading tryouts were held at the beginning of the year under the supervision of Miss Gretchen Sander. After their tiresome, worrisome and hard two weeks of training and practicing, the following girls were chosen as Varsity cheerleaders: Pat Allison, Brenda Bloomquist, Daisy Cady, Carol Carlson, Nancy Johnson and Sue Nelson. Substitutes chosen were Carol Greco and Barbara Lamb. Junior Varsity cheerleaders chosen were Judy Battaglia, Janie Breckenridge, Margaret Dandelski, Pat Jensen, Kathy O'Block and Sue Loop. Substitutes chosen were Nancy Bauer and Peggy Kibler.

The squads chose Wednesday, before and after school, as their regular day to practice. They made their snappy red and green skirts and bought their white sweaters and red gym shoes.

In November the cheerleaders traveled to the much awaited Cheerleaders' Clinic held at Hamburg High under the direction of Lawrence Herkimer, where they were given new ideas for cheers, songs and pep assemblies which they brought back to J.H.S.

The cheerleaders were invited by both the football and basketball teams to attend their banquets. In this way the players showed the cheerleaders their appreciation for the fine job they had done throughout the season.

FOOTBALL

First Row: D. Lindfors, C. Dilts, E. Chiappetta, J. Averna, J. Baglia, A. Vilardo, F. Scarpino, G. Peppy, S. Trass, J. Enserro, R. Triscari, R. Mole, E. Lesser. **Second Row:** E. Micek, M. Barker, J. Bandish, S. Olson, R. Giltinan, C. Dillingham, D. Westerburg, J. LoPresto, M. D'Angelo, F. Corey, J. Mason, A. Mitchell. **Third Row:** J. Wiquist, A. Certo, T. Rigoli, W. Carlos, A. Trass, R. Hammond, S. Reale, H. Smith, L. Iannelli, W. Baglia, R. Elias. **Fourth Row:** Walter Colburn, head coach; Donald Peterson, sophomore coach; Allan Ayers, line coach; J. Watkins, J. Alston, J. Bendo, P. DeMarco, L. Giambra, R. Johnson, M. Macaluso, R. DeVita.

Photo Courtesy Post-Journal

GRIDDERS PRODUCE WINNING SEASON

After a shaky start, the 1957 Red and Green gridders recovered to produce the highest scoring team in Coach Walt Colburn's eight-year tenure and the finest record for J.H.S. in six years.

In the opening game of the season, the Raiders took on a powerful Niagara Falls eleven. Hampered by the flu bug, Jamestown fought desperately but lost a 24-19 decision.

The game, which resulted in the worst beating that a Jamestown team had taken since 1950, was played in Tonawanda with the final score reading 32-0.

Following an extensive week of practice, the Raiders met an unusually strong Dunkirk squad. Touchdown runs by Frank Scarpino and Joe Enserro coupled with fine defensive play by Dave Lindfors, Joe Averna, and Russ Triscari highlighted the 14-7 triumph.

In the best offensive display of the season, Jamestown employed their deceptive belly series of the T-formation perfectly to turn back the Lackawanna Steelers 32-14. The defensive work of Joe Baglia and Tony Vilardo ended many Steeler scoring threats.

Jamestown's next opponent was a scrappy Olean outfit. Excellent defensive play by Gene Chiappetta, John Bandish, and Chuck Dilts and a fifty-yard touchdown run by Joe Enserro paved the way for a 7-0 win. Center Bob Giltinan won the "red badge of courage" in this game by playing the full time with a back injury.

The Raiders journeyed to Lockport for their sixth game of the year where they handed the Lions a 39-19 shellacking.

All was not "a bed of roses" during this winning streak, however, as was illustrated in eking out a 20-19 win over Bradford. Two touchdowns by Halfback Frank Scarpino and one by Quarterback Joe Enserro aided the victory cause of the Raiders in this thriller.

After winning five straight, the Raiders were primed for their annual clash with Warren. On a field covered with eight inches of snow, and with the use of a snowplow and human goal line markers, the "Winter Wonderland" set the stage for the annual classic. Finding the footing a bit difficult for end runs, the Raiders used straight bucks and reverses for their yardage. Halfback Richie Mole and Fullback Ed Lesser each hit paydirt which was enough for a 12-0 victory.

Frank Scarpino and Jerry Peppy were co-captains of the '57 Raiders. Jerry was a standout defensive player and Frank led the team in scoring for the season. Scarpino was named to the first team of the All-State eleven.

Niagara Falls	24	at	Jamestown	19
Jamestown	0	at	Tonawanda	32
Jamestown	14	at	Dunkirk	7
Lackawanna	14	at	Jamestown	32
Olean	0	at	Jamestown	7
Jamestown	39	at	Lockport	19
Jamestown	20	at	Bradford	19
Warren	0	at	Jamestown	12

SWIMMING TEAM

First Row: K. Nordwall, J. Watkins, J. Olson, B. Nelson, J. Mason, D. Asel. **Second Row:** Coach Richard Bower, C. Glover, H. Smith, D. Guarnieri, R. Hager, D. Erickson, P. Horan, manager. **Third Row:** A. Lopriore, R. Anderson, P. Dickson, F. Corey, P. vanBever.

SWIM TEAM BREAKS RECORDS

In its short history, the Jamestown High School swimming team has steadily improved its record. This year the team's record was seven wins and only one defeat.

The swimming team, whose home base is at the Jamestown Y.M.C.A., is ably coached by Mr. C. Richard Bower, with Kent Nordwall as team captain and Phil Horan as manager. The team has a large number of sophomores and juniors, who will greatly strengthen next year's team.

This year the swimming team has established several new varsity records. The swimmers who made these records are Dave Erickson, in the 100 yard butterfly event, 1:03.8; Forest Corey, in the 100 yard freestyle event, :56.0; Tony Lopriore and Roger Hager, in the 100 yard breaststroke event, 1:6.7; Don Guarnieri, Roger Hager, Dave Erickson, and Harold Smith, in the 160 yard medley relay, 1:32.7; and Forest Corey, Jim Mason, Peter vanBever, and Kent Nordwall, in the 160 yard freestyle relay, 1:9.9.

In competition, one point is received for placing third, three points go to the winner of second place, and first place is awarded five points. The total individual score is as follows: Dave Erickson, high scorer with 46 points; Forest Corey and Tony Lopriore, second, each with 44 points; Kent Nordwall, 40 points; Don Guarnieri, 37; John Watkins, 35; John Wennberg, 34; Roger Hager, 33; Jim Mason, 23; Corky Glover, 21; Harold Smith, 17; Peter van Bever, 17; Pat Cannan, 14; Jeff Olson, 12; Brian Nelson, 9; Bob Anderson, 8; Dave Asel, 8; Pete Dickson, 5; and Manager Phil Horan, 2 points.

Jamestown	58	Canisius	28
Jamestown	56	Corry	22
Jamestown	50	Meadville	36
Jamestown	58	Corry	28
Jamestown	56	Erie Prep	30
Jamestown	36	Strong Vincent	50
Jamestown	49	Meadville	37
Jamestown	51	Erie Prep	35

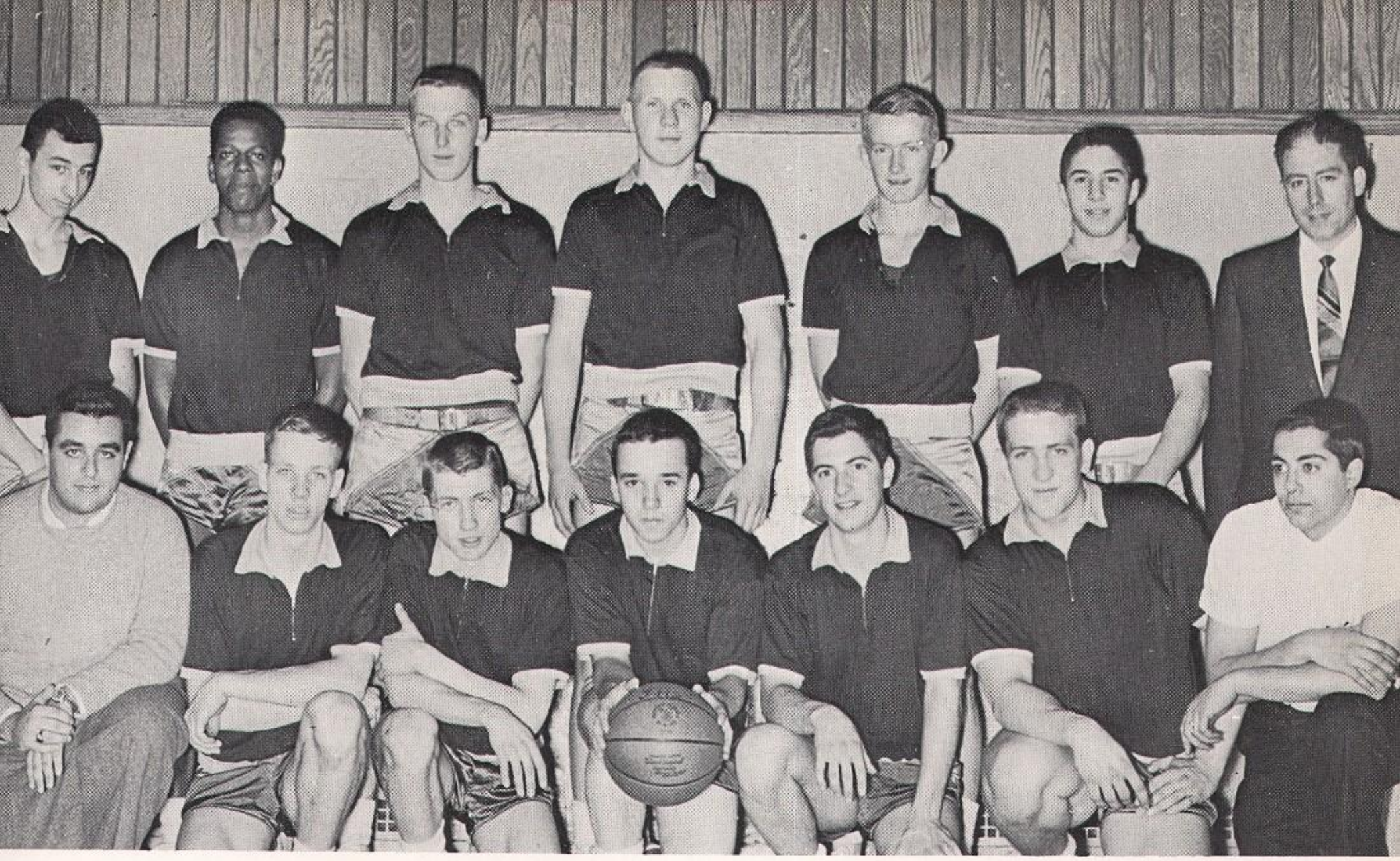

BASKETBALL

First Row: J. Paterniti, Manager; B. Hagadorn, W. Burk, P. Mulleavy, L. Tsitso, C. Dilts, P. Pacitti, Manager. **Second Row:** T. Triscari, C. Davis, L. Green, R. Anderson, P. Robinson, R. Enserro, Coach Vincent Joy.

Photo Courtesy Jamestown Sun

CAGERS SET NINE YEAR RECORD

J.H.S. cagers turned in a "15 wins and 3 losses" record, the best in nine years. This never to be forgotten season was a result of the fine coaching technique of Mr. Vincent Joy and the skilled ball handling of our veteran players.

Most of the top players of the season were seniors. Bruce Hagadorn will always be remembered for his 25 points in the Falconer game. The excellent ball handling of Pat Mulleavy and his ability to set up plays made him invaluable to the team. He was elected to the Post-Journal-Lake-Shore All-Star Team. Lefty Tsitso was high scorer at J.H.S. and placed third in the Lake-Shore League. The ability of Chuck Dilts in basketball as well as other sports will long be remembered at J.H.S. The man with the dead jump-shot and who got way up on the boards was Bill Burk. Larry Green also turned in a fine year for J.H.S., especially in the Bi-County Playoff against Olean. Lefty Tsitso and Pat Mulleavy were chosen as the most valuable and best all-round players in a poll taken by J-Quill.

Mr. Joy predicts another great season for J.H.S. in 1958-59 with players such as Bob Enserro, Ron Anderson, Tom Triscari, and Curt Davis. The staunch playing of Enserro and the last second winning basket of Triscari in the first Olean game brighten hopes in the next year's season.

The Jay Vees turned in another good season of 12 wins and 4 losses under Coach Donald Peterson.

The scores for the year are as follows:

Jamestown	48	Erie Academy	42
Jamestown	53	Falconer	46
Jamestown	48	Dunkirk	41
Jamestown	46	Fredonia	33
Jamestown	54	Gowanda	32
Jamestown	63	Warren	49
Jamestown	69	Southwestern	47
Erie Strong Vincent	85	Jamestown	59
Jamestown	39	Olean	37
Jamestown	55	Cassadaga	41
Jamestown	63	Falconer	41
Jamestown	58	Dunkirk	49
Bradford	53	Jamestown	52
Jamestown	56	Fredonia	55
West Genessee	71	Jamestown	66
Jamestown	44	Gowanda	38
Jamestown	59	Southwestern	58
Jamestown	69	Cassadaga	47
Jamestown	56	Olean	55
North Tonawanda	69	Jamestown	38

CROSS-COUNTRY GETS JOY!

Coach Vincent Joy, in his first year of coaching cross-country at J.H.S., has once again proved his ability to bring out the best in his boys. Welcome to cross-country, Coach!

Considering that it was Coach Joy's first year and that he was working with sophomores and juniors, J.H.S. had a very successful year. Out of four meets, Jamestown took one first place and three second places. The first place win came in the annual triangular meet held in Gowanda with Gowanda, Portville, and Jamestown participating. The score was Jamestown, 32; Portville, 50; Gowanda, 42. (The team with the lowest number of points takes first place in cross-country.)

Against some of the toughest competition ever met by a J.H.S. team, the team pulled through with three well-earned wins. In the first meet, we were defeated by Olean's 19 to our 36. The invitational meet held at East Aurora saw J.H.S. come in with a tremendous second in a field of sixteen challengers. Kenmore led with 99 points; J.H.S. 106 points. At the Western New York sectionals held in Springfield, J.H.S. once again took second place to Kenmore in a field of five. The scores were Kenmore, 36; Jamestown, 55; West Seneca, 74; Olean, 101; Amherst, 114.

Congratulations for a fine season go to Coach Joy and the members of J.H.S.'s fine cross-country team. The athletes comprising the team are Darryl Smith, Karl Kellgren, John Andrews, Robert Smith, Ned Swanson, James Elias and Helmut Walker. With a twinkle in their eyes, Coach Joy and his boys only have one thing to say: "Wait till next year, Kenmore!"

CROSS-COUNTRY TEAM

J. Elias, E. Swanson, R. Smith, D. Smith, K. Kellgren, H. Welker, P. Foster, Coach Vincent Joy.

Photo Courtesy Jamestown Sun

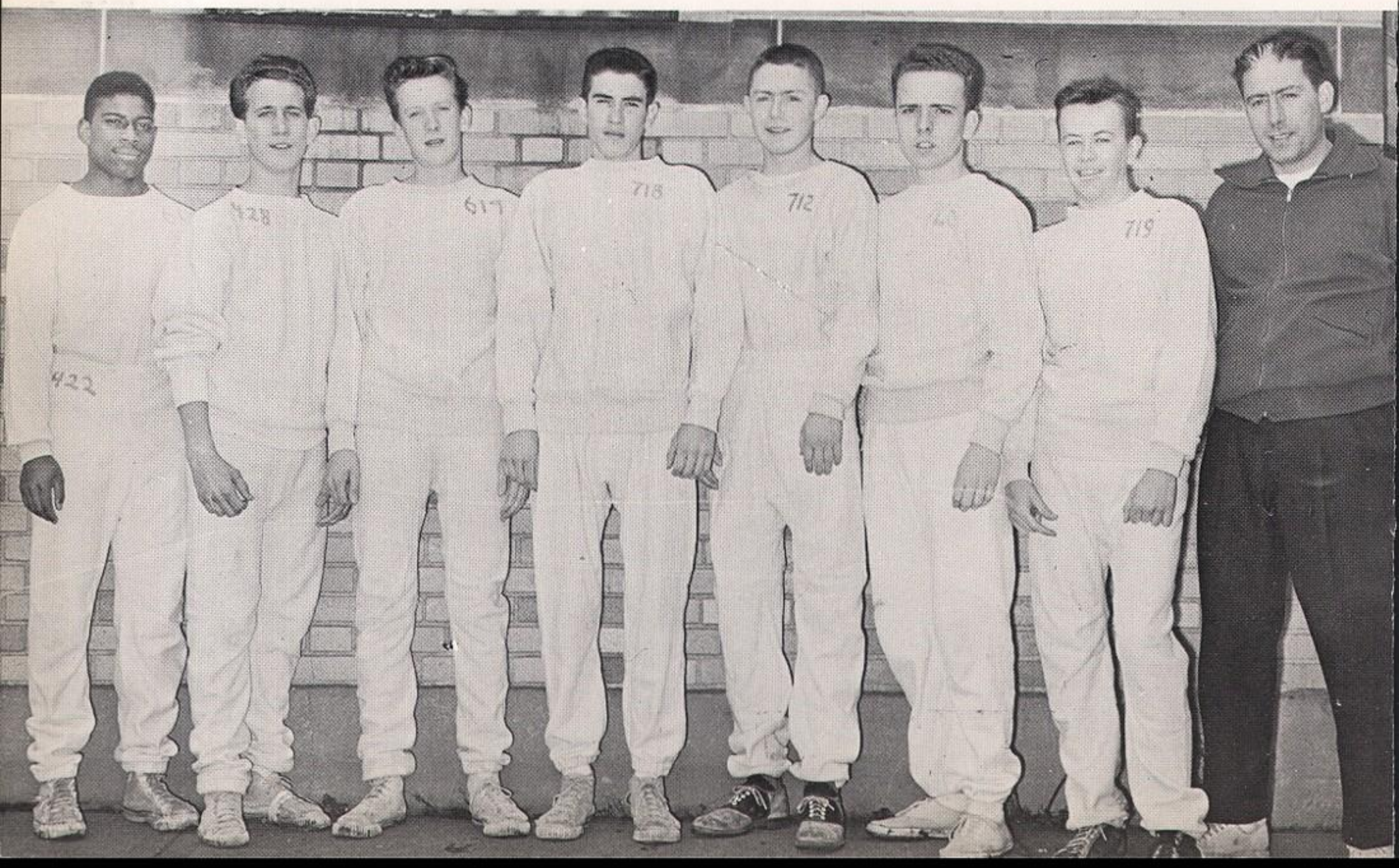

TRACK

First Row: H. Welker, R. Givens, M. Aiken, J. Wennberg, R. Elias. **Second Row:** S. Bishop, S. Armele, W. Ansley, D. Peterson, L. Huston, R. Heitzenrater. **Third Row:** T. Bjers, A. Mitchell, M. Barker, D. Lindfors, F. Scarpino, J. Peppy, R. DeVita, R. Mole. **Fourth Row:** Coach Rolland Taft J. LoPresto, G. Chiappetta, L. Giambra, Manager.

Photo Courtesy Post-Journal

TRACK TEAM IS TOPS IN COUNTY

The Jamestown High School Red Raider track team turned in a fine record in Coach Rolland H. Taft's final season as track mentor. In its regular season, the track team was undefeated against New York teams, losing only to Warren and Bradford, Pennsylvania. Both of these losses, however, were close contests. Bradford beat the Raiders by a mere two points.

The Raider trackmen took first place in the county-wide track meet held in Fredonia on May 28. Then on June 8, the Raiders traveled to Hamburg for the sectionals and walked off with a fourth place after competing against all other triple "A" schools in Western New York.

The successful season of the 1957 sprinters was typical of all teams coached by Mr. Taft in the past. Mr. Taft did a very good job in developing the talents of the boys on his squad. Some of his standouts and the nucleus of the team were Frank Scarpino, Steven Bishop, Larry Huston, Anthony Baggiano, Wyman Ansley, David Lindfors, and Arthur Mitchell. Frank Scarpino was the ace sprinter who lost the 100 yard event only twice. Steve Bishop seldom failed to take the 880 and Anthony Baggiano was always close behind for a second or third. Larry Huston was the ace miler and Arthur Mitchell did exceptionally well in the 440. Dave Lindfors was the best pole vaulter in the county, and Wyman Ansley did well in the muscle events: discus throwing and shot putting.

The fine record of the 1957 J.H.S. sprinters under the watchful eye of Coach Taft is as follows:

April 30—Jamestown	64⅔	Olean	39⅓
May 7—Jamestown	44½	Warren	59½
May 9—Jamestown	69½	Dunkirk	34½
May 11—Jamestown	70	Southwestern	45
		Cassadaga	8
May 15—Jamestown	73⅔	Fredonia	31⅓
May 17—Jamestown	73	Gowanda	32
May 22—Jamestown	51	Bradford	53

POMMETTES

First Row: P. Wilson, G. Cosimano, B. Bailey. **Second Row:** B. Cordner, C. Ciancio, B. Palermo, J. Hunter, P. DeJoe, S. Anderson, E. Oberg, P. Brown, L. Carlson, D. Tompkins, M. Parasiliti. **Third Row:** M. Chrispell, S. Swanson, N. Samuelson, A. Trusso, L. Carlson, B. Bond, E. Webeck, B. Allen, V. Minati, C. Jackson, J. Johnson, J. Peterson, C. McDonough, K. Hastings.

POMMETTES ADD SPARKLE

In 1956, a group was organized under the direction of Mr. Charles Jacobson, and called the Pommettes. The purpose of this organization was to add a little color and entertainment to the basketball scene and to encourage more students to take part in these activities.

This year the Pommettes went on to another eventful marching season under the careful guidance of Mr. Jacobson and the student direction of Sue Anderson.

During the 1957 football season, the girls were known as the Bannerettes. They marched down the field with the Red Raider Band, carrying colorful flags. At the start of the basketball season, the Pommettes started again and the organization was open to new members.

Every Tuesday, Wednesday and Friday at 8 A. M. the girls would be found in the gym going through their routines. They practiced again and again, overcoming the difficult steps, to form a well-maneuvered routine. The marching themes were "Rock Around the Clock," and "Shake, Rattle and Roll." They were accompanied by the Red Raider Band.

They made their own red skirts and provided white boots, blouses, and red ties. The materials for the red and green pom poms were furnished by the school. Cheerful smiles added to the colorful uniforms.

The Pommettes were also invited to perform at the J.H.S. Band Concert on March 15. They marched down the aisle of the Merton P. Corwin Auditorium to the "Battle Hymn of the Republic." Each girl carried a flag of a nation symbolizing peace among nations.

Jane Peterson was chosen from the Pommettes to be a color guard on the band trip to Chicago. She was a Bannerette during football season and went on to become a Pommette during basketball season.

J.H.S. football game at home.

Brenda Bloomquist.

Southwestern vs. J.H.S.

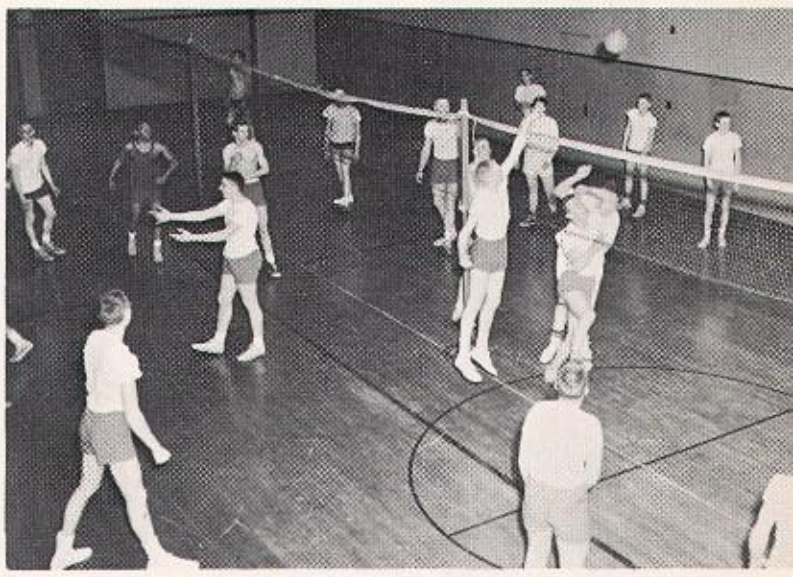

Period II boys' gym class.

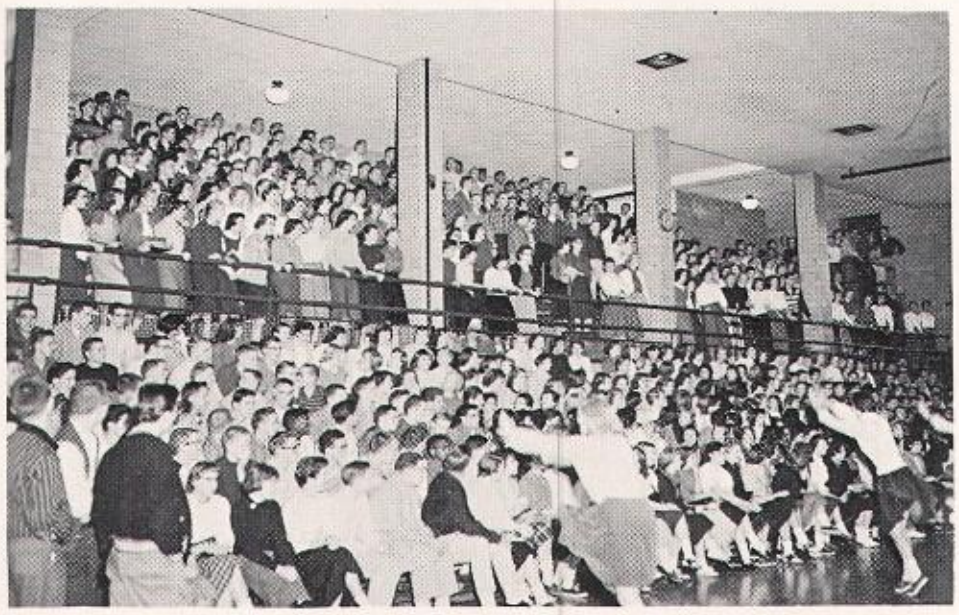

Pep rally before Olean play-off.

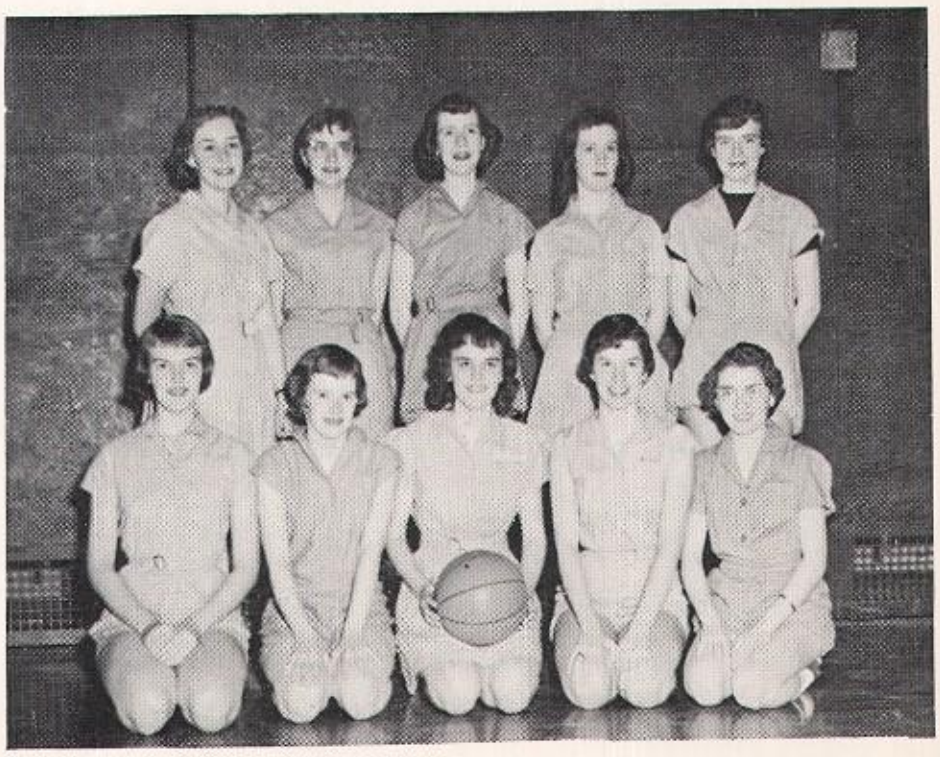

109—Basketball champs.

Bonfire before Warren game.

CONGRATULATIONS

TO THE CLASS OF 1958

UNLIMITED OPPORTUNITIES AWAIT

YOU

IN THE JAMESTOWN AREA

FROM YOUR FRIENDS

IN THE

JAMESTOWN AREA CHAMBER OF COMMERCE

H. Rubens

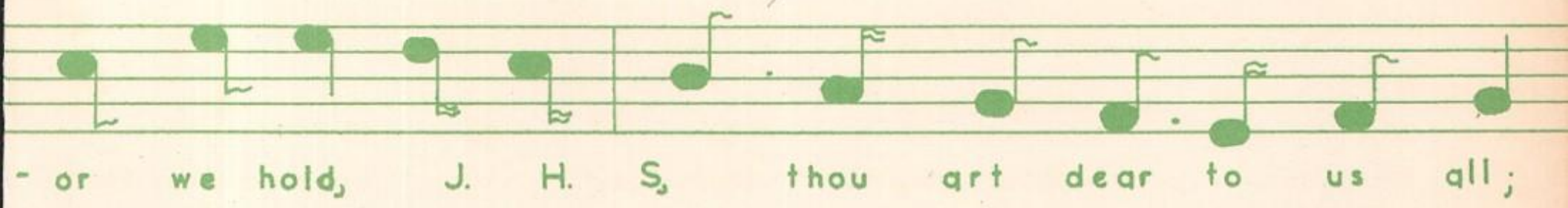
- or we hold, J. H. S, thou art dear to us all;

be told while to - geth - er schooldays we re - call.

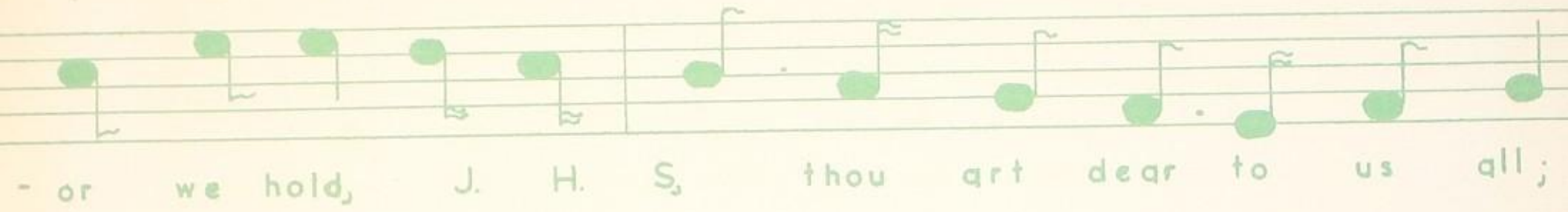
- or we hold, J. H. S, thou art dear to us all;

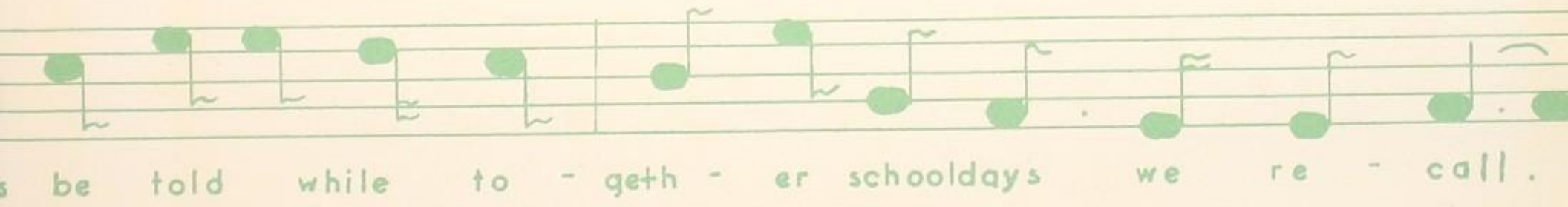
s be told while to - geth - er schooldays we re - call.